Forecast—Cloudy, showers; little temperature change (Details on Page 2)

The Daily Colonist.

Vancouver Island's Leading Newspaper Since 1858

Foot and motor traffic both have obligations at pedestrian lanes

NO. 97—NINETY-FOURTH YEAR — VICTORIA, BRITISH COLUMBIA, FRIDAY, APRIL 4, 1952 — 7 CENTS DAILY 10 CENTS SUNDAY — 20 PAGES

Gas Pipeline May Extend To California

Possible Break in Policy Of Alberta Hailed by Leaders

EDMONTON, April 3 (AP)—Westcoast Transmission Company plans eventually to extend its projected Peace River gas line to California, President Frank M. McMahon said today.

He made the disclosure in Calgary as oil industry leaders saw a possible break in Alberta's no-export policy as heralding a new surge of development in northern Alberta and British Columbia.

Mr. McMahon said the gas resources of northwestern Alberta and northeastern British Columbia are sufficient to warrant construction of the $100,000,000 pipeline to Vancouver and the Northwestern states.

"As reserves increase, we contemplate extension of the line to California," he said. "We are going right ahead with our plans. If the Alberta government concurs in the conservation board's recommendations, we will proceed with hearings before the Board of Transport Commissioners in Ottawa in the very near future.

"And we have a scheduled hearing before the Federal Power Commission in Washington June 16."

Mr. McMahon's confidence in the adequacy of supply contrasted with disappointment voiced in the northwestern United States at the limited amount of gas earmarked for export.

There was disappointment also in southern Alberta that the board had recommended that gas from Pincher Creek and other southern fields be kept to meet future provincial needs.

The conservation board recommended that 300,000,000,000 cubic feet of gas be made available for export from the Peace River region of northern Alberta.

N. Henry Gellert, president of the Seattle Gas Company, said it would take five times the amount of gas recommended for export to justify a line to that area. "We will have to turn again to Texas," the utilities executive said.

TEXAS LINE

In Houston, chairman Ray Fish of Pacific Northwest Pipeline Corporation said his firm is making immediate plans to build a $130,000,000 pipeline to carry Texas gas to the Pacific Northwest.

But benefits for eastern Washington and northern Idaho were seen in the Alberta plan by Burl Hagadoneo, vice-president of Trans-Northwest Gas Company. He said that if the plan is approved his company should be able to pipe gas to the Spokane area late in 1953 or early in 1954.

A spokesman for Westcoast Transmission Company said in Vancouver that construction of a $100,000,000 pipeline from the Peace River country will start as soon as the Alberta and federal governments approve the project.

Flood Hammers Out Bridge

Turbulent waters of Ross Creek Saturday night swept away this badly battered bridge, which crossed to the Medicine Hat Brick and Tile Company. The bridge, shown here Saturday afternoon, was weakened during dynamiting of river ice in an effort to clear a channel. The stream has since gone down, but widespread flooding of the Seven Persons Creek caused evacuation of 500 persons Monday.—(CP photo.)

West Coast Called War Danger Point

Nation's "Soft Under-Belly," Pearkes Warns in Commons

By TOM GREEN
Colonist Ottawa Correspondent

OTTAWA, April 3—Major-Gen. G. R. Pearkes, V.C., sharply warned in the House of Commons today that "the soft under-belly of this country is the undefended West Coast." It could easily become the danger spot for the start of a third world war if Communism continues to make headway, he said.

Both Canada and the United States would be in greater danger of attack if the Iron Curtain continues to advance. A year ago Western Europe appeared to be the "most likely theatre" where another war would break out. However, the Nanaimo member and chief military critic for the Opposition declared, the danger point might easily shift elsewhere by the end of this year and it could be in the direction of the Pacific Coast.

He recalled that during the Second World War, there were frequent references to Greece and Rumania as being the "soft under-belly" of Europe; and Winston Churchill time and again had urged that this theatre of operations should be the line of approach against Germany.

FLAT COUNTRY

Gen. Pearkes, who visited Canada's 27th Brigade in Europe last December, said it had been a mistake not to send armored units to Germany rather than infantry regiments. The territory where war might break out was "flatter than our western prairies" and could easily be traversed by motorized troops. The British had recognized the importance of armor in this particular part of Europe, he said.

He charged that to suggest that armor was not available to Canada was an admission that Canada's forces had not been kept up to date.

Canada had two armored regiments of the active army and 12 units of armored corps in the reserve army.

Russia, with its 175 divisions, had one-third of these motorized or armored. He pointed out, however, that Communist strength lay in its huge manpower while its weakness was in the fact its manpower was relatively unskilled and uneducated.

It was imperative, Gen. Pearkes said, that the Canadian navy acquire an additional aircraft carrier. The Magnificent would soon have to be converted and laid up for major overhaul. "Let plans now be made for her replacement by at least two modern aircraft carriers," he urged. Vast experiments were now being carried out in the use of steam catapults for the purpose of launching jet aircraft from carriers, he said, and Canada must have modern carriers if her navy is to carry out its particular role.

Turning to the Royal Canadian Air Force, Gen. Pearkes said that if Canada was going to provide 12 squadrons for N.A.T.O.'s European defense by the end of next year, some concern was felt about the ability of Canada to produce the aircraft necessary.

On the move for standardization of weapons, the situation had become "bewildering" and standardization seemed to have "misfired." Canada last year shipped military equipment to Europe and parliament had been told the Canadian army would be refitted with American equipment. That equipment has not been forthcoming and it looked that a "premature" decision had been made to supply Europe.

Dollar Soars Higher

The Canadian dollar soared ahead yesterday to close at 2 1/16 cents premium to the U.S. dollar, its highest in 17 years.

U.S. lenders who hold Canadian bonds that may be paid in either Canadian or U.S. funds at the discretion of the lender are reaping the benefit.

Ontario and New Brunswick have maturing issues on hand which were issued on these terms. U.S. borrowers may insist on being paid in Canadian currency, which would give them a two-cent premium on every dollar at yesterday's exchange rate.

British Columbia has no issue maturing at present, but its most recent loans are repayable in U.S. funds which at present rates is considerably to the advantage of this province.

Peterborough Business Area Fire-Swept

PETERBOROUGH, Ont., April 3 (CP)—A fire in the heart of this city's downtown business section tonight caused an estimated $250,000 damage and left about 25 persons homeless.

The fire in the Braund Building broke out about 4.15 p.m., E.S.T., and was brought under control about 4½ hours later.

About 20 firemen—all this city's organized fire fighters—battled the blaze along with volunteers and the entire police force of 37.

Some of the homeless were housed in a hotel. Others went to friends and relatives.

The fire, believed to have started in a garbage chute, spread rapidly through the upper part of the building.

Natural Gas For Island?

The chances of Vancouver Island getting natural gas along with the B.C. mainland and the northwestern states is discussed on Page 8 by Dal Grauer, president of B.C. Electric, who visited Victoria yesterday.

Mr. Grauer said that Vancouver Island was not being overlooked and if it was economically possible the pipeline would be laid.

Steel Talks Collapse; Strike Likely

NEW YORK, April 3 (AP).—Steel wage talks collapsed today and C.I.O. leader Philip Murray said he believed a strike of 700,000 steel workers "will definitely take place" next Wednesday.

An industry spokesman said the companies would start "cooling their furnaces tomorrow."

It appeared a strike could be averted only by government seizure of the industry—and there was a question by both government and industry whether such a move would be legal.

A spokesman said industry would resist any such action.

The breakdown of the wage talks came when the C.I.O. United Steelworkers' Union rejected an industry wage increase offer that failed to meet proposals by the Wage Stabilization Board.

Meanwhile, price stabilizer Ellis Arnall ruled out any "special price increase" for the steel industry.

The industry contends it would need a $12-a-ton increase in the price of steel to meet the W.S.B. proposals. The government has refused to relax price controls that would limit an increase to slightly more than $2 a ton.

Industry leaders estimated their offer to the union at 16 cents an hour, including a nine-cent-an-hour direct pay boost. Murray estimated it at 14½ cents an hour.

The W.S.B. recommended a 17½-cents-an-hour pay increase and other benefits the industry estimated would raise the total cost to it by about 30 cents an hour.

Steelworkers' pay averages about $1.88 an hour.

Bewildered Jury Told Man Must Be Freed

By FRANK MEADE

A bewildered Assize Court jury yesterday was told it had no choice but to acquit a man charged with retaining stolen goods.

Mr. Justice J. O. Wilson made the ruling in the case of C. H. Lumley, Salt Spring Island, charged with retaining eight boom chains and two logging blocks.

There are three charges associated with the charge of theft: theft; receiving goods, knowing them to be stolen, and retaining, with later knowledge they are stolen, His Lordship said.

To convict Lumley, the Crown proved only that he stole the goods, and came at the same time into possession.

"The Supreme Court of Canada says that a man is guilty of retaining only after the goods are stolen, His Lordship said.

To prove the Crown's charge, Lumley must have received or acquired the goods innocently, found out later they were stolen, and kept them, Mr. Justice Wilson directed.

"I must direct you to acquit. The result may be curious, but we are not here to make laws," His Lordship said.

The jury had just returned to the courtroom, after a trial-within-a-trial, and jury foreman W. H. Herbert stood puzzled while His Lordship explained.

Even the accused seemed dazed as he left the prisoner's box, a free man.

The entire case had an involved history.

Lumley was charged with theft on Aug. 8, last year, at Fulford, where police found the stolen goods in his automobile.

An Assize Court jury last fall acquitted him of the theft charge, but convicted him of retaining, and imposed sentence of 18 months in Oakalla.

He appealed, but the appeal was not heard, due to a dispute about the Assize stenographic transcript, and a re-trial was ordered.

Lumley was out on bail.

E. M. Levy appeared for Lumley, and A. de B. McPhillips for the Crown.

Western Union Claims Service In Key Cities

NEW YORK, April 3 (AP)—Western Union said it has resumed service in 39 of the key cities hit early today by the first country-wide telegraph strike since 1919, but the strikers still called the walkout 100 per cent effective.

In a statement, the company added:

"Because employees are disregarding the strike call, further expansion of service will be announced shortly."

The striking A.F.L. Commercial Telegraphers' Union said some 31,000 Western Union employees walked off the job at 12.01 a.m. in the climax to a wage dispute.

There is a separate threat of a telephone strike in three states Monday. Business deprived of both phone and wire facilities would be all but paralyzed.

The C.T.U. said Western Union's telephone business had been cut "to a dribble."

Provinces Reach Accord On Lifting of Stock Bans

OTTAWA, April 3 (CP).—The provinces have tentatively agreed to remove livestock and meat embargoes on assurance that the federal government will issue beef price support within a few days, informants said today.

The agreement, subject to formal approval by provincial cabinets, is based on the federal government placing a floor of roughly between 24 and 26 cents a pound for "good" steers, basis Toronto stockyards, stabilizing the beef market all down the line at current prices, and agreeing to control interprovincial livestock movements to prevent any possible spread of foot-and-mouth disease from south Saskatchewan.

If the federal government considers some restrictions necessary, it will impose them in consultation with the provinces. The federal government will be responsible for eradicating the disease should it spread to other provinces.

Agreement was reached at a two-day federal-provincial agriculture conference which ended today.

B.C. Agriculture Minister Harry Bowman disclosed in an interview that he is one of four ministers who must report back to their governments before a formal decision is announced.

He said he expects that the B.C. government may be able to make an announcement by Monday.

Mr. Bowman's one fear was that another outbreak may occur with the coming of warmer weather, but he anticipated that the federal government will do what is necessary to prevent that.

Alberta Defers Embargo Fight

EDMONTON, April 3 (CP)—Attorney-General Lucien Maynard announced in the Alberta Legislature that legal proceedings to challenge interprovincial livestock embargoes will be withheld pending the results of federal-provincial talks which ended in Ottawa today.

McGrath in Middle Of Firing Episode

WASHINGTON, April 3 (UP)—President Truman today fired Attorney-General J. Howard McGrath, a political and personal friend, shortly after McGrath abruptly ousted Newbold Morris as the administration's "corruption hunter."

Scarcely four hours after the attorney-general summarily dismissed Morris, the President told a jam-packed news conference that McGrath had resigned—then added with a smile that all resignations are voluntary.

To succeed McGrath, Truman picked Federal Judge J. R. McGranery of the eastern district of Pennsylvania and said that he will carry on the drive to rid the government of "wrong-doers." McGranery, an Irish Catholic like McGrath, was assistant attorney-general from 1943 to 1946.

McGrath made it clear that he had been fired with a statement in which he said that "I gladly accept the penalty which . . . attaches to the performance of duty." He also sent a telegram to McGranery suggesting that he bring a pair of asbestos trousers to the capital.

Morris said he began to fall out with the administration when "they found out I meant business." Up until then, he told a reporter, "everything was cosy, cordial and comfortable."

Manitoba Ends House Session

WINNIPEG, April 3 (CP).—The fourth session of the 23rd Manitoba Legislature was prorogued today at 5.33 p.m. C.S.T. by Lieutenant-Governor R. F. McWilliams.

Accident Victim Awakes With Sight Restored

VANCOUVER, April 3 (CP)—When two-year-old Carol De Zwarts took her afternoon nap a few days ago she was blind, apparently for life.

When she awakened, two hours later, she could see again.

Carol's story was told today by her guardian, Mrs. Sid Hardy of Chilliwack, B.C., and confirmed by the child's doctor.

The little girl lost her sight in a train-car crash Feb. 23 which killed her Dutch-immigrant parents and two brothers.

Cora was taken to hospital where she lingered in a coma for four weeks. Doctors found she had been blinded. They suspected a skull fracture had either cut or pinched the optic nerve.

A short time ago she returned to the farm where her father had worked, to be cared for by Mrs. Hardy.

Then, as Mrs. Hardy tells it:

"I put Cora to bed as usual just after her lunch Friday. She was no different than she had been ever since she came home from hospital.

"She showed no signs of recognizing anything. The last words she said were 'Night-night, Mummy' she had thought I was her mother ever since she came home from the hospital.

"She woke up two hours later, sat up and looked around and said, 'Hardy,' which is the name she called me by when the family lived on our farm.

"She acted very strange and kept looking around and calling for 'Mummy.' She wouldn't come to me or my husband even though she had while she was blind.

"However, in the last few days she has warmed up and is as friendly as can be. She even held out her arms for my husband to pick her up yesterday."

The Hardys plan to adopt Cora and her surviving brother and sister, Peter, 9, and 13-year-old Anja.

Dr. Frank Turnbull, one of three specialists who treated her, confirmed that the child had regained her sight, but said: "I wouldn't want to say anything on the case until I examine the girl again."

Cora will return to the hospital late this month for a "checkover."

Flooded Area Health Menace

MEDICINE HAT, Alta., April 3 (CP).—The entire industrial zone flood area in Medicine Hat has been sealed off by civic authorities to evacuees wishing to return to their homes.

With flood waters receding, the area is a health menace and could become a death trap. Water is frozen into all natural gas and water mains.

Red Army Deserter Reports Disloyalties

FRANKFURT, Germany, April 3 (Reuters).—A former Red Army major, Petr Nicolayevich Belov, 33, said today the Russian Army is ready to fight at any moment even though most of its officers and men are no longer loyal to Communism.

Belov, sick of Soviet rule and facing the imminent threat of being sent back to Russia, recently fled to the west, where his German fiancee awaited him.

In a statement at a press conference, arranged by U.S. authorities here, the artillery major said Russia has real cause to fear its dissillusioned army in the Soviet zone of Germany.

If the men of the Red army in Germany knew the U.S. grants asylum to all honest persons, "many thousands would want to come here as I have done."

Nevertheless, he said in answer to reporters' questions, Russian troops are better equipped and trained than they were at the end of the war.

Belov told reporters that none of his fellow officers, not even close friends, had dared to say a disloyal word.

More Spent By Canadians

OTTAWA, April 3 (CP).—Canadian tourists shot the works on their spending abroad last year, cutting Canada's tourist-dollar account to a deficit of $9,000,000 the first deficit in a quarter-century or more.

Ancient Arabic Order

Imperial Potentate Welcomed

Victoria Shriners last night welcomed to this city the Imperial Potentate of the Ancient Arabic Order, Imperial Council of the Nobles of the Mystic Shrine.

The head of 675,000 Shriners in the United States, Canada, Mexico, Hawaii and Panama Canal Zone, Robert Gardiner Wilson, Jr., is in this city in the course of a potentate tour of the organization's 17 hospitals and some of its 164 Temples.

He was elected last summer at the Shriners' annual convention in New York and will complete his term and tour of duties at a June convention in Miami, Fla., this year.

His visit here is to the 1,500-member Gizeh Temple to which the 250-member Victoria Shrine Club belongs.

A member of the Aleppo Temple, Boston, the Imperial Potentate is judge of the state probate court of Massachusetts, second largest in the U.S.

The Shriners are a top rank of the Masonic order, their members being drawn from Knights Templar and 32nd Degree Masons and are famous for their establishment and maintenance of crippled children's hospitals.

Founded in New York City in 1872 as an organization devoted to "recreation and relaxation," they added the serious purpose of helping handicapped children in 1920.

Since then they have built and operated 17 hospitals in North America's largest privately operated charity and in the last 30 years have provided orthopaedic bone treatment for more than 200,000 youngsters.

Latest addition to the list is a $2,500,000 hospital opening in Los Angeles next month. Operating budgets for the 17 establishments this year total $3,498,000.

Only qualification for admission to the hospitals, which treat children under 14, is advice from a doctor that treatment will help the child and assurance the parents are unable to pay.

Only charity cases are accepted.

Two of the hospitals are in Canada at Montreal and Winnipeg—a big percentage of the 17 in view of the fact this country has only 12,000 of the 675,000 Shriner membership.

Imperial Shrine Potentate Robert Gardiner Wilson, centre, is welcomed to city by Victoria Shriner J. G. Foster, left, Potentate's Representative to the Gizeh Temple and A. R. Wakeham, Victoria Shrine Club president.—(Colonist photo by Jim Ryan.)

Vote to Test Pinay Regime

PARIS, April 3 (AP)—Premier Antoine Pinay today staked his budget and the life of his government on a formal confidence vote by the National Assembly next Tuesday.

The Communists had tried to block passage of an article calling for freezing of 95,000,000,000 francs ($271,000,000) originally earmarked for civil expenditures.

Premier Pinay decided this should be voted formally as a confidence motion. The premier wants to balance the budget without increasing taxes.

Inside Today

	Page
COLONIST PHONES	11
Astrology	9
Bobby Sox	15
Classified	13
Comics	9
Crossword	19
Contract Bridge	9
Editorials	4
Financial News	8
G. E. Mortimore's Column	2
Life's Like That	16
Oddities	3
Patterns	19
Radio Programs	13
Social	12
Sport	6, 7
Television	13
Theatres	20
Tom Taylor's Column	4
Uncle Wiggily	9

ALL ABOARD

With G. E. Mortimore

A sinister kind of place called a "Do It Yourself Garage" has opened in Montreal, and people are lining up to get in. The fools.

All you pay for in the "Do It Yourself Garage" is the space your car occupies, a news story says. For $0.75 a 24-hour day, [illegible] a stall, light extensions and a box of tools. "If they need jacks or other equipment, all they have to do is yell," it says.

There will be yells, all right. You can depend on that. There will also be curses and screams of pain as amateur mechanics stumble over one another's spanners and plunge into grease pits, get their fingers tangled in the fan belt and fry themselves with lethal electric charges from the battery.

Eventually someone will light a match to find a leak in a gas tank. The "Do It Yourself Garage" and its customers will go out of business simultaneously, and a good thing, too.

* * *

The idea that every male knows how to fixe a car is without doubt the Great North American Delusion. One must accord grudging respect to the smart operator in Montreal who managed to ake capital of it.

I know what he is up to. On one side of the "Do It Yourself Garage" he plans to build a "Learn How To Do It Yourself School of Automotive Mechanics." The pupils will all be women, because men are too proud to admit that they know nothing about the internal combustion engine.

On the other side he will build an "I'll Do It For You Garage" where expert mechanics will, whenever possible, repair the damage done by customers to their own cars.

An adjoining junk yard will take care of the vehicles wrecked beyond repair.

* * *

The "Do It Yourself" movement has actually been gaining strength for some years, as anyone who has tried to hire a carpenter, plumber or septic-tank-digger knows. Chimney-sweeps and oil-stove-fixers are seldom available. Their secretaries tell you that they are on holiday in Miami. Garbage collectors are attending formal dinners, and must not be disturbed.

Despite all this encouragement from tradesman, I am not a disciple of "Do It Yourself." I will put my seal of approval on friends who operate "Do It Yourself" bakeries and "Do It Yourself" breweries, but that is as far as I am prepared to go. I am keen to leave brick-laying, radio repairs and even (if possible) lawn-mowing and woodchopping in the hands of people who know how to do those jobs well.

* * *

I am very much afraid that other merchants and tradesmen will follow the Montreal garage man's example. Grocery stores have already done it, and as a result thousands of housewives stagger home every day with twisted backs from pushing wire wheelbarrows full of stuff which they bought because it was cheap, although they didn't need it.

In the cafe field there is the Automat, that marvellous coin-in-the-slot restaurateur that delivers a steaming hot slice of blueberry pie at the flip of a switch, even though you ordered Rice Crispies.

Merchants of the future will spend all their time playing golf while customers prowl through the empty stores, shining and repairing their own shoes, cutting their own hair and reading their own teacups. I have heard it said that people in general are honest. Once they open a "Do It Yourself Bank," people will have to be honest, because I will make off with all the money and go to Mexico, where I will spend the stuff hiring people to do everything for me.

Weather Forecast

April 4, 1952

Government Forecast

TODAY

Cloudy with showers this morning. Little change in temperature. Winds westerly 20.

Recorded Temperatures

High Thursday	46
Low Thursday	40

Downtown

(to 10.30 p.m.)

High	47
Low	39

Sunshine yesterday—nil.

Precipitation yesterday—.08 of an inch.

Forecast Temperatures

High today	48
Low today	42

SUNRISE AND SUNSET

Sunrise ..... 5.45 | Sunset 8.38

TIDES AT VICTORIA

April	Time H.M.	Ht. Ft.	Time H.M.	Ht. Ft.	Time H.M.	Ht. Ft.	Time H.M.	Ht. Ft.
4	2.35	8.7			17.18	3.8		
5	3.18	8.5			17.59	4.1		
6	1.43	8.3	7.43	8.8	11.43	7.3	18.40	4.4
7	1.38	8.3	7.19	8.7	12.47	7.3	19.18	4.8
8	1.46	8.3	8.18	8.3	13.43	7.3	19.52	5.2
9	1.58	8.5	8.36	4.4	14.37	7.6	20.22	5.8
10	2.15	8.7	9.10	3.6	15.29	7.8	20.53	6.4
11	2.34	8.9	9.49	2.9	16.45	7.8	21.22	7.1
12	3.50	9.2	10.32	2.3	20.16	7.8	21.50	7.7
13	2.47	9.4	11.18	1.8				
14			2.46	9.7	12.08	1.8		
15			3.08	9.7	13.00	1.8		

TIDES AT POINT ATKINSON

April	Time H.M.	Ht. Ft.	Time H.M.	Ht. Ft.	Time H.M.	Ht. Ft.	Time H.M.	Ht. Ft.
4	2.16	13.9	9.00	8.7	12.24	10.3	19.34	5.1
5	3.52	14.0	9.25	8.9	13.50	10.5	20.18	5.8
6	3.22	13.9	9.48	8.0	14.54	11.1	21.05	6.6
7	3.43	13.8	10.11	7.2	15.46	11.8	21.46	7.4
8	4.10	13.7	10.37	6.3	16.37	12.4	22.38	7.8
9	4.31	13.8	11.06	5.4	17.25	12.7	23.07	7.7
10	4.52	13.8	11.35	4.4	18.15	12.8	23.45	8.0
11	5.14	13.7	12.08	3.5	19.05	14.0		
12	0.34	9.4	5.37	13.6	12.45	2.7	20.00	14.3
13	1.06	10.3	6.04	13.8	13.24	3.3	20.57	14.3
14	1.30	11.1	6.32	13.7	14.08	3.9	21.59	14.4
15	2.44	11.7	7.05	13.4	14.57	2.2	23.04	14.4

SAANICH INLET

To determine tides in Saanich Inlet area: For higher high water, deduct 14 minutes; for lower low water, deduct 35 minutes; for half-tide (those other than highest and lowest), deduct 22 minutes.

COWICHAN BAY

To determine tides in Cowichan Bay area: For higher high water, deduct 16 minutes; for lower low water, deduct 32 minutes; for half-tides, deduct 23 minutes.

TEMPERATURES

(to 4.30 p.m.)

	Min.	Max.	Precipitation
St. Johns	37	32	.36
Montreal	33	44	.04
Toronto	33	43	.05
Winnipeg	23	31	.04
The Pas	14	37	—
Regina	21	42	—
Saskatoon	29	41	—
Prince Albert	21	41	—
North Battleford	26	38	—
Medicine Hat	24	43	—
Calgary	31	38	—
Edmonton	22	45	.80
Kamloops	29	42	—
Vancouver	38	45	.10
Kimberley	34	42	—
Crescent Valley	31	35	.38
Prince Rupert	34	42	.34
Prince George	18	35	trace
Whitehorse	18	35	.06
Grand Forks	34	38	.05
Seattle	38	53	.01
San Francisco	44	54	—
Los Angeles	44	64	—
Chicago	34	54	—
New York	45	36	trace

...slowed down by BACKACHE?

TAKE Dr. CHASE'S KIDNEY-LIVER PILLS

Quadra Stretch On New Road

A three-mile stretch of Quadra Street from Tolmie Avenue to Glanford will be widened and straightened as part of the proposed new Victoria-Patricia Bay express highway.

The provincial public works department plans to call tenders for the job within a week or so, a department spokesman said yesterday.

Quadra has been chosen as the speedway outlet instead of Douglas Street, because Douglas will be used for the new outlet to the Island Highway.

Glanford Avenue will be used as a connecting link between the two new highways.

Plans for the Island Highway outlet are almost finished. They must be approved by Ottawa, because the federal government will pay half the cost of construction. The Island Highway forms part of the Trans-Canada Highway, built jointly by Ottawa and the various provinces.

Work on the 4.6 miles of the Island Highway outlet to be built this year is expected to start around May 1.

$183 Raised For Solarium

A total of $183.30 for the Queen Alexandra Solarium was raised Wednesday on the stage of the Odeon Theatre.

Woodward's Stores, and Ed Farey, CKDA announcer, shared honors for a collection taken up at Woodward's cooking school, and prizes were awarded housewives at the theatre.

More Australians Arrive in Korea

A SOUTH KOREAN PORT, April 3 (Reuters).—The First Battalion of the Royal Australian Regiment landed today to bolster Australia's Korean forces.

Daily Flights To Be Boosted

Effective April 27 the number of daily Victoria-Vancouver flights conducted by Trans-Canada Airlines will be increased from nine to 12, and the Victoria-Seattle service will be boosted from two to three flights daily.

T.C.A. officials point out that during summer months the airline will provide 420 seats daily from Victoria to mainland points.

City Awaits Conference Of Commercial Travelers

Delegates from B.C. and the U.S. Pacific Northwest will gather in Victoria May 25, for a three-day grand council of the United Commercial Travelers of America.

Delegates to the grand council from Victoria 434 will be M. Rabbitt, J. B. Priestley and William Chisholm.

Mr. Chisholm was recently elected new senior counsellor of the city council replacing Mr. Rabbitt, while Mr. Priestley becomes junior counsellor.

Other officers elected to the Victoria group were: J. R. Noble, secretary-treasurer; J. Fawcett, Jr., conductor; H. McAllister, chaplain; R. Irwin, page; W. P. George, sentinel.

Executive committee will be R. H. Pitzer, Dr. C. B. Mess, Nels Foster and P. R. Noel.

FAMED EXPLORER

The fact that Newfoundland was not part of the North American continent was shown by Jacques Cartier's discoveries of 1534-35.

OPEN TO INSPECTION 11 A.M. to 6 P.M. SUNDAY, APRIL 6

ESPECIALLY ATTRACTIVE WATERFRONT—SIDNEY

Five-room, modern stucco bungalow. Oil-O-Matic air heating. Ocean view living room with fireplace and hardwood floors. Sheltered beach, small garden and lawn. The condition THROUGHOUT is as new. Must be sold. Owner leaving for the north. Asking price is $12,000. Terms available. Situated on corner of ALL BAY ROAD and SHOAL HARBOR ROAD. By attendance, S. L. Pope or C. D. Buckle. Exclusive.

SIDNEY INSURANCE and REALTY

SWITZER'S

WEEK-END SPECIALS

QUALITY MEATS and POULTRY

Rump Roast of Beef, lb.	83¢
Boiling Fowl (Grade A), 4 to 5 lbs., lb.	49¢
Steaks, Sirloin, T-Bone, lb.	94¢
Loin Pork Chops, lb.	63¢
It's a treat to eat Switzer's Home Cured Bacon ½ lb.	38¢
LOCKER HOLDER'S SPECIAL! Hind Quarters of Beef	68¢ a lb. into locker.

SWITZER'S

QUICK FREEZE LOCKERS LTD.

1700 BLANSHARD ST. (Back of the Bay on Arena Way)

Office: B 2614 Meat Dept. B 4523

CLEARANCE OF USED RANGES

1 Gurney All-Enamel Range with Wick Burner	$89.50
1 Vernon Cream and Green Range with Wick Burner	$69.50
1 Gurney All-Enamel Range with Cyclos Burner	$119.50
1 Crest Wood and Coal Range with Coil	$69.50

WE SELL ★ WE INSTALL ★ WE SERVICE

C. J. McDowell

PLUMBING AND HEATING

1000 DOUGLAS STREET PHONE E 4138

Your Standard Oil Fuel Dealer in Victoria

B-H PAINTS save you money!

SWEETEN A Sour STOMACH

PHILLIPS' MILK OF MAGNESIA TABLETS

BRING QUICK RELIEF MINT-FLAVORED

to Downtown VANCOUVER from Downtown Victoria

$3.75 ONE WAY NIGHT & DAY SERVICE

TAKE YOUR CAR

Canadian Pacific

So... New for Spring

Jewellery with a flare for smartness

WIDE BAND WEDDING RING

EARRINGS

Clip-on style, gold or silver finish $1.00

Imitation Opals with brilliants

Pendants $2.5

Earrings $5

Bracelets $11.50

Cameo Earrings for Pierced Ears	$1.00
Lady Bug Earrings	$1.00
Brilliant Earrings, from	$1.50
Coro Pins, from	$1.00
Smart Money Jewellery	$2.00 to $4.00
Iridelle Beads by Richelieu, from	$4.50
Iridelle Earrings, from	$1.00

1218 Douglas St. F. W. Francis LTD. G 7611

GOOD FOREST MANAGEMENT HELPS ALL OF US

...it helps nearby communities:

Good forest management does away with the old "boom and bust" cycle. Because it means continuing yield, prosperity comes to stay. With increased population and full time employment, towns in the neighborhood can undertake long term improvement projects, merchants can expand their business. The entire community enjoys a higher living standard . . . a fuller life.

...it helps B.C.'s logging industry:

Good forest management assumes responsibility for fire and blight prevention over large areas. It provides a convenient and steady market for the timber cut by independent operators in nearby districts. Because it employs large scale conversion facilities, it can utilize all grades of timber with minimum waste and with resulting economic benefit to suppliers.

...it helps our government:

Good forest management contributes large sums annually to government revenue while actually improving the areas entrusted to its care. Forestry officials are relieved of costly patrol and maintenance expenses yet retain full and effective supervisory control of all such areas at all times.

...it helps you:

As a citizen of British Columbia you have a personal concern in good forest management. Directly or indirectly, forests are responsible for more than 40% of your annual income. But these forests will disappear within a few generations unless they are intelligently cared for like any other valuable crop. Under good forest management, a healthy young tree takes the place of every mature tree cut.

THE COLUMBIA CELLULOSE COMPANY PLEDGES ITSELF TO PROVIDE THE PEOPLE OF BRITISH COLUMBIA WITH GOOD FOREST MANAGEMENT.

Columbia Cellulose Company is the first unit of a rapidly expanding Canadian industrial organization. Within a few months, this organization will be combining timber from British Columbia with natural gas derivatives from Alberta to produce a wide range of fibres and other acetate products for Canadians from coast to coast. Our program of continuous forest yield ensures lasting full-time employment for thousands of Canadian workers.

COLUMBIA CELLULOSE

COMPANY LIMITED - PRINCE RUPERT, B.C.

CLIP AND MAIL TODAY

COLUMBIA CELLULOSE CO. LTD.,
Standard Building,
Vancouver 2, B.C.

Please send me, without charge, the attractive 20-page illustrated booklet "The Story of Tree Farming."

Name

Address

City Province

C.N.R. Revenue Record But Debts Force Deficit

OTTAWA, April 3 (CP).—The Canadian National Railways broke records for revenues in 1951 and came up with a $44,683,000 operating surplus, but its big debt structure forced it into its sixth straight income deficit.

The government-owned system's net deficit after interest requirements was $15,031,000. The [illegible] annual report was tabled in the House of Commons today by Transport Minister Chevrier.

The record-setting gross was $624,834,000, up about $71,000,000 from the previous top of $553,831,000 the previous year. But operating expenses jumped $86,000,000, to $580,150,000 from $493,997,000.

The net operating revenue of $44,683,000, based largely on the highest freight-traffic volume in the company's history, was down from the $59,834,000 of the previous year. The report attributed this in large measure to a wage-bill increase of more than [illegible]

After payment of $12,900,000 for equipment rentals and other charges, the C.N.R. had $31,783,000 left towards its interest charges of some $46,000,000. It was able to cover the $23,467,000 interest on bonds held by the public, but then had only $8,315,000 towards the $23,347,000 interest on its huge loan held by the government.

The continued deficit in the face of a favorable operating year prompted President Donald Gordon to express hope in the report that parliament this year will implement the 1951 recommendation of the Royal commission on transportation for a drastic overhaul of the company's debt-ridden financial setup.

The commission proposed a method for easing the interest burden on the $750,000,000 government-held loans of the company. An unofficial calculation indicates that, on the basis of the recommendation, the C.N.R. in 1951 would have had a retainable surplus of about $8,000,000 instead of the deficit.

Rail President Outlines Highway Plans

OTTAWA, April 3 (CP).—Plans for expanding the Canadian National Railways' highway-transport operations were outlined today by President Donald Gordon in his annual report to parliament.

However, the report, tabled in the Commons by Transport Minister Chevrier, said the C.N.R. does not contemplate "wholesale and indiscriminate entry into bus and truck operations."

"In general," it said, "the policy of the management is to employ road transport as an adjunct to basic rail services."

The "most promising field" for C.N.R.-operated road transport, the president said, is to be found in providing supplementary or substitute services on the highway along with curtailment of rail operations on branch lines where revenues don't meet costs.

Dealing with the railways' knotty problem of meeting highway transport's deep inroads into their revenues, he said it will not yield to any simple solution. The C.N.R. had concentrated on improving service to the public and increasing the efficiency of its operations.

"This objective has been assisted, and can be further advanced, by the co-ordination of rail and highway services," he added.

Foot-and-Mouth War

Expert Helping

WASHINGTON, April 3 (AP).—The United States has sent an expert to Canada to help that country with its program for eradication of a foot-and-mouth disease outbreak among livestock.

Agriculture Secretary Charles Brannan reported that Dr. Francis J. Mulhern, formerly with a similar eradication campaign in Mexico, has just arrived in Canada to fill the post.

Brannan said the Canadian government had requested this help. Mulhern formerly was in charge of inspection of Mexican border control in Yuma, Ariz., area.

The department, meanwhile, reported that it has strengthened inspection and quarantine regulations at the Canadian border.

The regulations are designed to prevent import of animals and products which might be carriers of the foot-and-mouth disease virus. From Lake Superior to Puget Sound, roving border patrol activities are under the direction of four inspectors in charge at Olympia, Wash.; Helena, Mont.; Bismarck, N.D., and St. Paul, Minn.

The department said 24 new quarantine enforcement inspectors have been employed to help in patrol work. Additional inspectors would be employed if the need arose.

Queen Taking Family Into Palace

LONDON, April 3 (AP).—The Queen today broke with Royal tradition and arranged for her mother and sister to live with her at Buckingham Palace. Elizabeth will move in shortly after Easter.

In the past a widowed queen has moved out when the new monarch took over. Queen Mary, for instance, moved to Marlborough House after King George V died.

The new queen will take over Queen Mother Elizabeth's suite and the Queen Mother will move upstairs to the quarters occupied by Elizabeth before she was married.

Princess Margaret will keep the rooms she now occupies.

Buckingham Palace has 690 rooms.

Juliana Says Joint Work May Bring World Peace

WASHINGTON, April 3 (AP).—Queen Juliana told a cheering Congress today that if nations work together, and develop confidence in one another, peace may come to "this poor world."

The 42-year-old Queen of The Netherlands, here on a three-week tour to thank the U.S. for the aid it has given her country, will visit Ottawa after her United States [illegible]

Warning that the road to peace may be rocky, she said Congress faces a particularly tough job.

"Mankind in its distress has to trust largely to your good judgment for its deliverance," she said.

"This places on each of you the full burden of a responsibility nobody will envy you, as your decisions have enormous repercussions all through the world."

She was interrupted by applause 12 times.

Speaking of the North Atlantic Treaty nations, the Queen said:

"We all want the Atlantic Pact to pioneer the peace of the world."

Other points made by the Queen:

1. "The Dutch people hold in deep respect the grateful memory of your brave men, who sacrificed their lives wherever we have been fighting side by side."

2. She called the technical assistance program, under which [illegible] to backward countries, a "far-sighted American policy."

3. The North Atlantic nations, she said, "should avoid imitating the example set by the countries behind the Iron Curtain, which have focused their minds so much on their defense, that they forget to focus as much attention on their economic, social and cultural well-being, let alone the progress of the whole family of nations."

Red China Trade Delegates Seeking World Contracts

MOSCOW, April 3 (Reuters).—Communist China's delegates to the world economic conference announced today before the talks opened that they came armed with authority to make specific trade contracts with other countries.

They plunged into a two-hour discussion with eight British delegates. Some British delegates are known to be seeking trading contracts in Russia, Poland and Czechoslovakia as well as China.

Nan Nan-chen, chief Chinese negotiator and a director of the People's Bank of China, told the Britons that China is in great need of capital goods to help the country's current phase of "tremendous industrialization."

He invited the Britons to seek Chinese markets for clothing, textiles and footwear—British industries now undergoing a recession.

The British delegation, here independently and not with government backing, told the Chinese they want oilseeds, grain, feedstuffs and chemicals.

The two groups will meet again Saturday to make concrete decisions.

The world conference—the biggest get-together of this kind Moscow has ever seen—opened formally in the city's trade union hall this afternoon. Five hundred trade unionists, economists and business men are attending.

Many have come from the west—including Canada and the U.S.—though the United Nations has refused to send representatives and some western governments have called the meeting an attempt to counter western trade tie-ups.

Morris Miller of Montreal and six other Canadian delegates are attending.

Living-Cost Drop Seen in February

OTTAWA, April 3 (CP).—Trade Minister Howe has dropped the hint and tomorrow the Bureau of Statistics is expected to make it official—a possible near-record decline of about two points in the cost-of-living index for February.

This will be the second consecutive monthly decline in the prices barometer which skyrocketed to peak proportions late last year, boosted partly by unprecedented prices for meats.

Mr. Howe has predicted that still another drop will be disclosed when the index for March is completed and made public in about a month's time.

Both the index to come out tomorrow and the one a month from now likely will show that the shoe is on the other foot. Meats, which helped boost the index, are expected to produce the major price drops.

With the outbreak of foot-and-mouth disease in south Saskatchewan and with the variety of marketing restrictions imposed in the last week of February, meat prices have slipped enough to offset prices in some other prices. There will be other price changes shown in the index survey, but the outstanding one will be meats.

If the near two-point decline comes about, it will be just short of the 2.3-point decline during April, 1932, the biggest in the last 25 years.

During January the index, based on 1935-39 prices equalling 100, declined seven-tenths of a point to 190.8 from the peak 191.5.

Among the sub-groups, food slipped to 248.1 from the near peak of 250.0, while clothing eased to 213.0 from 215.3 and home furnishings and services to 200.1 from 201.1.

These offset price climbs in fuel and lighting which climbed to a peak 151.3 from 151.2, and the miscellaneous column, covering such things as health, personal care and transportation, which climbed to a record 146.5 from 145.7.

Rents were not surveyed and remained at the peak 144.8.

Avocado pears belong to the laurel family.

Engine Which Failed Overdue for Check

SEATTLE, April 3 (AP).—A Northwest Airlines official told a board of inquiry today the engine which failed on a plane which crashed into the sea near Sandspit, B.C., Jan. 19 had—through an "inadvertent error"—been kept in service 225 hours beyond a normal overhaul time.

The accident claimed 36 lives from drowning or exposure. Seven persons survived.

The testimony was given at a civil aeronautics board hearing by Paul S. Sanders, assistant system inspector for the airline. He said the engine should have been overhauled after 1,500 hours of service. The night of the failure it had run 1,725 hours.

Earlier, a deposition by one of the men who survived the accident related the pilot had informed the plane's passengers.

"No steps were taken," Lieut. D. E. Baker of the U.S. air force said in the statement read to the inquiry board, "to instruct passengers in the use of Mae Wests or how to open emergency exits. But the passengers were told there was engine trouble."

Mae Wests are life jackets.

Air Instructor Dismissed

GIMLI, Man., April 3 (AP).—An R.C.A.F. court martial today dismissed with disgrace a 26-year-old flying instructor convicted on four of five charges of flying under the influence of alcohol.

The instructor, FO. Robert C. Christianson of Keewatin, Ont., was arrested by Ontario provincial police Feb. 29 after he crash-landed his Harvard trainer on Rabbit Lake near Kenora.

In his defense, Christianson testified he had been drinking the night before in the mess at Gimli air station. The next thing he remembered was a flashing red light in the cockpit of the plane warning him the aircraft was out of gas.

In his testimony, Christianson said morale at Gimli is "very low." The sentence is subject to confirmation by Defense Minister Claxton.

Oddities

VANCOUVER, April 3 (CP).—When Joe Clarke of nearby Lulu Island wants food for his mink, he hangs on till he gets it.

Yesterday he was fishing for cod to use for feed on his mink farm when he hooked a 10-foot, 400-pound shark.

The shark towed Clarke's small boat around for two hours before he was able to secure extra hooks and drag the critter ashore.

FORT WALTON, Fla., April 2 (AP).—There was great excitement over this blessed event.

A seven-inch long male seahorse gave birth to an estimated 400 young Monday. The event took place in a glass bowl in the show window of Bob McCreary's general store.

The young seahorses, who are about the size of a good fat comma, seem to be thriving on a seaweed diet.

Just in case you aren't familiar with seahorses, it's the male who is the mamma. The eggs are carried by the male in a pouch on the under-side of the tail, in which they are hatched.

The sea animal is so-called because its head and forepart of the body are suggestive of the head and neck of a horse.

CAMERA FANS
SEE THE NEW
KINE EXACTA VX
AT
Victoria Photo
SUPPLY LIMITED
1015 DOUGLAS PHONE E 3242
Fine Photography Starts with a Fine Camera

Bring added Joy into your home at Easter

with RCA VICTOR RECORDS
ON ALL THREE SPEEDS

EASTER MUSIC
C-3781—The Strife Is O'er; Ye Sons and Daughters—Templar's Octet $1.40
B-8186—Christ Is Risen; Jerusalem—Peter Dawson $1.10
B-2656 I Know That My Redeemer Liveth—Master Lough $1.10
18592—The Palms; Holy City—James Melton $1.65
1786—Agnus Dei; Ave Maria—Beniamino Gigli $1.25
12-0208—The Rosary; Le Rameaux—Raoul Jobin $1.65

TREASURY OF EASTER SONGS
45-rpm—WDM-1623 $3.50
33-rpm—LM-1201 $5.95

BRIGADOON
45-rpm—WK-7 $4.85
33-rpm—LOC-1001 $5.45
78-rpm—K7 $6.00

PAINT YOUR WAGON
45-rpm—WOC-6 $5.38
33-rpm—LOC-1006 $5.45

THE MIKADO
45-rpm—WK-23 $5.10
33-rpm—LK-1001 $5.45

POPULAR RECORDS
78-rpm at $1; 45-rpm at 95c
20(47)4370—I Talk to the Trees; Carina Mia—Tony Bavaar
20(47)4189—The Greatest Song Ever Heard; Come What May—The Four Tunes
20(47)4444—Tell Me Why; Trust In Me—Eddie Fisher
20(47)4422—Bermuda; June Night—Bell Sisters
20(47)4398—Pray; These Things Shall Pass—Hank Snow
20(47)4359—Any Time; Never Before—Eddie Fisher

CHILDREN'S RECORDS
78-rpm at $1.15; 45-rpm, 95c
Y(WY)406—Peter Cottontail; Stars Are the Windows of Heaven—Fran Allison
Y(WY)421—Parade of the Wooden Soldiers; Toymaker's Dream—Mindy Carson
Y(WY)427—Brave Tin Soldiers; Seven at One Blow—Paul Wing
Y(WY)409—Little Red Riding Hood; Gingerbread Boy—Glenn Riggs

COMPLETE OPERAS ON LONG-PLAY
LCT-6101—The Magic Flute (Mozart)—Berlin Philharmonic Orchestra and Chorus $17.85
LM-6003—La Traviata (Verdi)—Licia Albanese, Jan Peerce and Robert Merrill $11.90
LCT-6103—Pelleas and Melisande (Debussy)—Irene Joachim, Jacques Jansen, etc. $17.85

Kent's
742 FORT — E 7104

STOPS NEURITIC-NEURALGIC PAIN! ASPIRIN
TRADE MARK REG. IN CANADA

SERVICE . . .
Our stores offer everything in sickroom supplies — together with specialized prescription service
McGill & Orme LIMITED PRESCRIPTION CHEMISTS
Fort at Broad
Douglas at View

DO YOU KNOW
MORE PEOPLE BUY CHEVROLET THAN ANY OTHER CAR
WILSON MOTORS LTD.
YATES at QUADRA

What Pickup!
Esso and Esso Extra are continually being improved to give the best balanced combination of instant starting, smooth flowing power, lively acceleration and protection against engine ping. Switch to Esso gasolines and you're always ahead!

"Glad I switched to Esso GASOLINES"

VANCOUVER BY THE SEABOARD ROUTE (Via Nanaimo)
2 ROUND TRIPS DAILY
Lv. Victoria 11 A.M. and 5.45 P.M.
Ar. Vancouver 5 P.M. and 11.30 P.M.
V.I. COACH LINES
E 1177

gives Brighter shines in ½ the time

LOOKING FOR A TASTY MEAT SUBSTITUTE?
Try LIBBY'S—the Spaghetti with the cheddar cheese sauce
Libby's Spaghetti is different from any other spaghetti you've ever tasted. A specially aged and mellow cheddar cheese, cured exclusively for Libby's, gives Libby's Spaghetti a tang and flavour no other spaghetti has. Try it! It's economical! It's quick to prepare and children love its wholesome cheese flavour. Ask for Libby's Spaghetti.

Libby's SPAGHETTI

LOOK!
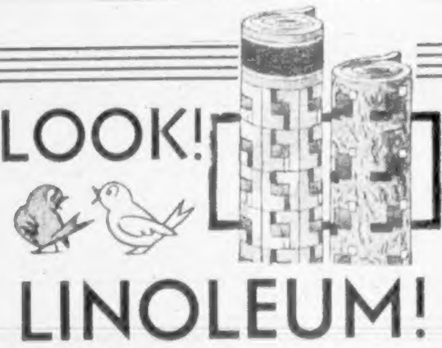
LINOLEUM!
1000 SQ. YDS. OF IT!
Let a little bird tell you about this SPRING CARNIVAL SPECIAL.
★ FLORAL AND BLOCK PATTERNS.
★ EXTRA HEAVY PRINT.
★ EASY TO CLEAN.
Reg. 72c sq. yd. and now specially priced for our SPRING CARNIVAL at only 59c sq. yd.
CARPET MATS Too . . .
Strongly woven cotton MATS, 22 by 36 inches. Practical, and LOW PRICED at only 3.95 each
Standard FURNITURE DENNYS OF VICTORIA
RIGHT THROUGH YATES TO VIEW
Phone B 5111

CLASSIFIED ADS
The Traditional Housing Headquarters!
Dial E 4111 — Ask For Classified

1858 **The Daily Colonist.** 1952

AN INDEPENDENT NEWSPAPER, THE ORGAN OF NO CLIQUE OR PARTY

Published at 2631 Douglas Street, Victoria, B.C.

SETH HALTON, Publisher — SANDHAM GRAVES, Editor-in-Chief

Subscription Rates: Carrier delivery in city, $1.50; carrier delivery in country, $1.25. Mail rates: Canada, Great Britain and possessions, Yukon Territory, one month $1.25, three months $3.50, six months $7.00, year $13.00; United States $1.25 per month; other foreign countries $2.00 per month.

FRIDAY, APRIL 4, 1952

Lift the Embargo Only

IF THE Dominion is in a position to assure the provinces that foot-and-mouth disease has been brought under control in the Regina area, and that no beef or other carcasses which might be affected can get into distribution now, there would be no point in British Columbia retaining its border ban against westbound steers. To tie that, however, with Mr. Gardiner's absurd proposal of pegging beef prices in Canada on the flimsiest of pretexts would be a serious mistake for the British Columbia government to make.

If, as asserted, Mr. Bowman is returning now to report to the B.C. cabinet on the substance of an agreement claimed by Mr. Gardiner to have been reached "tentatively" at Ottawa, it is pertinent to suggest that the government make no such foolish bargain. Lift the trans-boundary embargo if the proper assurances are at hand, but do not link that with any scheme to manipulate food prices against the consumers. For British Columbia to "agree" to do so would be to tie this province to the tail of another of Mr. Gardiner's chariots which seems headed for a decisive smash. There is no reason why British Columbia should put itself in any such position, and so Mr. Gardiner should be told.

Royal Residence Abroad

TALK is again being heard, this time in British parliamentary circles, of the monarch residing in turn in each of the Commonwealth countries. The idea is not new. It was revived and given an airing when the Queen visited here as Princess Elizabeth last fall. The suggestion is intriguing, would please many millions of people, but is full of practical difficulties.

Even in an age of air travel it would not be easy to have the monarch flitting from country to country on a perennial "Royal Tour," allowing that the Queen could stand such a strain. A longer period of stay in each Commonwealth country, a kind of semi-permanent residence, would invite other problems. Commonwealth citizens outside the United Kingdom are not used to having Royalty in their midst. Whereas in Britain the Queen is taken in stride, as it were, elsewhere her presence would be unique, and perhaps disconcerting. Each part of each country would want to see her. Each capital would tend to hedge the crown socially to its detriment.

More awkward would be the disruption of constitutional matters. Governors-general would be set aside periodically while the Queen took their place. The Queen could not possibly keep herself posted on the myriad events of a half-a-dozen conflicting governments. At present she is privy to all United Kingdom matters of state and keeping abreast of them alone is, as has been admitted lately, too much for one person when coupled with an unending ceremonious program.

This is a point of importance. The prestige and value of the monarchy would suffer were this liaison disrupted, as it would be by distribution of her person among several lands. The core of the monarchy rests after all in Britain, and its partial severance there might weaken it all over the Commonwealth.

The idea is undoubtedly attractive, however, and no doubt it will be fully canvassed. Canadians for one would welcome Queen Elizabeth as a frequent temporary resident. One thing should be remembered, however. Her burdens, most authorities agree, should be lightened, not increased. If some practical plan can be devised to permit the monarch to live in turn in each part of the Commonwealth, well and good; but care would have to be taken to see that it did not prostrate her physically and mentally. We are inclined to think that in no long time it would.

Underground Electric Wiring

THOSE of the laissez faire school who contend that the burying of electric cables is impractical in Victoria at present should note what is being accomplished in other Canadian cities. Montreal's long-range policy of getting rid of overhead reticulation progressively has been mentioned previously. Now comes word that Ottawa, too, is making a definite advance in the same direction. Ottawa Hydro Commission last year spent $121,000 on its underground system, to serve future building development. The program does not remove any existing poles and wires; but it is an encouraging beginning.

This is the sort of beginning that Victoria and the surrounding municipalities should be making. Fences of unpainted poles and festoons of wire are hideous to look at, dangerous in storms and a hazard at all times to firemen. The desirability of getting rid of them seems to be recognized, but in a despairing sort of way, with nobody in authority displaying any inclination to make a start. While the underground replacement of existing overhead systems does present certain serious difficulties, it is hard to find any good reason why this antiquated means of distribution should be perpetuated in the development of new residential areas.

The Willows subdivision is a striking case in point. Here was an untouched area without a road, house or pole on it. There were no gardens, sidewalks or pavement to be spoiled and the ground had yet to be excavated for sewer and water pipes. It was a perfect opportunity for the municipality to lead the way by requiring that the electrical wiring be laid underground at the same time as other services were being put there. Yet before the first house began to take shape, up went the usual forest of unpainted poles with their fungus of transformers and spiderwebs of wires. Only when it was too late to do anything to save its last remaining big subdivision from this sort of disfigurement did the Oak Bay council begin to talk vaguely about requiring new wiring to be buried in future.

The longer Victoria's municipalities put off the framing of some kind of policy in this matter, the larger must be the ultimate cost.

Readers' Forum

Letters to the editor on any topic of genuine interest are welcome if they are brief, accurate and fair. No letter will be inserted in whole, or in part, except over the signature and address of the writer. Unsolicited correspondence cannot be returned.

ENGINEERS AND ENGINEERS

Sir,—Public Works Minister Kenney will learn in time that the major fault with the public works department is an over-abundance of engineers. Square pegs in round holes. The myth of academic superiority does not stand the test.

E. S. TRIMBLE.

R.R. 1, Royal Oak P.O., B.C.

SOURCE STATED

Sir,—For Mr. Lougheed's information figures on construction profits can be obtained by sending for the Taxation Statistics, published by Queen's Printer, Ottawa, authorized for publication by the Hon. James J. McCann, minister of national revenue. This is available to anyone for a cost of 50 cents. The 1949 figures I used are on page 102 of the 1951 Taxation Statistics. On that page it gives the revenue and profit for 195 profit-making construction companies in B.C. for 1949. Their profit figures out to 35.9 per cent . . .

E. T. STALEY, Secretary,
Provincial Council of Carpenters.

R.R. 1, Royal Oak, B.C.

HIGHWAY OUTLET

Sir,—May I add my congratulations to The Daily Colonist for your untiring effort to have the terrible accident hazards eliminated from, and some common sense improvements to, the Island Highway approach to Victoria.

I have driven cars and trucks almost constantly since 1919, and have traveled many thousands of miles on both Canadian and American highways. In all my travels I have not seen a more congested and hazardous piece of highway than that from the Colwood Corner to Craigflower Bridge, which I have driven almost daily for the past seven years.

Two outlets to the Island Highway are vitally needed but the first and common sense approach to a solution is improvement to the existing piece of highway from Craigflower to Colwood. This should take the form of a permanent four-lane highway with the elimination of accident hazards wherever possible.

The new approach to the Island Highway, as announced by the government a day or two after prorogation of the legislature, so that private members had no opportunity to voice an opinion on this all important matter, would be utterly useless and a wasteful spending of the taxpayers' money. There are four perfectly good approaches to this congested piece of highway in use at present, Gorge Road, Burnside, Craigflower Road and Esquimalt Road. The fifth approach, as proposed, is quite unnecessary unless it is going to carry the traffic away from the congested area and join the highway somewhere further out than Colwood Corner.

With the rapidly expanding areas of Colwood, Langford, Metchosin, Glen Lake and Happy Valley; the great increase in traffic due to military expansions at Belmont and Rocky Point, surely a government with any foresight at all must see that a permanent four-lane highway is the only common sense answer to this problem.

Another outlet by all means, but let us do first things first.

W. READER.

R.R. 4, Victoria, B.C.

ASSERTS LIBRARY CLOSED

Sir,—Referring to Mr. Davies' letter, the Provincial Library has been closed to residents of Central Saanich this year. I made enquiries as to the reason, but was unable to get any reply.

It is very disheartening for the students of the new school that they are denied the amenities of a public library, as well as many other inhabitants who would like to continue their studies.

T. M. EAST.

Telegraph Road, Saanichton, B.C.

WE SAID SO

Sir,—With regard to the editorial "The Silent and Sane Majority," I should like to say a word for the teen-agers.

I am an old woman living near Victoria High School and frequently travel on buses crowded with students. I think they are better behaved than any youngsters I have seen, and I have lived in six countries. There are usually a few black sheep in every school, but I have not yet met them here.

(MRS.) L. KNIGHT.

2210 Sayward Street, Victoria, B.C.

"All mine have gone to the Lincoln—what's your attendance like?"

London Daily Express

Thinking Aloud

". . . of shoes—and ships—and sealing wax—of cabbages and kings."

By TOM TAYLOR

DOODLES was the only clown I ever knew by name and of course he didn't know me. I merely sat at the ringside and laughed my head off at him. I sat the other night, not exactly at the ringside nor did I exactly laugh my head off, although I felt my face splitting into a grin, watching Buttons. Doodles was small, Buttons is tall, but each had the authentic touch. By tradition, you know, a clown should be clowning to hide a broken heart. I really don't know if Doodles suffered thus albeit I'm told that outside the ring he was a serious sort of chap, but if I'm to believe "The Greatest Show On Earth," as I must, then Buttons had broken his own heart, not that I blame him, rather the reverse.

Buttons, of course, is that well-known movie swell James Stewart, not that you'd guess this since he never uncovers his face once throughout the whole picture. The reason for such unusual abnegation on the part of a movie swell is the aforesaid broken heart, but since you might want to see this celluloid masterpiece for yourself I won't spoil your pleasure by saying any more.

* * *

I took a small nephew to see this show, the right thing to do when you go into a circus, whether it be in the flesh or on a movie screen. The carefree merriment of children warms the cockles of your own heart and peels the years away, and thus you're set to appreciate a circus in the way you should, with abandon. Very fortunately, a little bit of boy remains tenaciously in every man.

The Doodles I knew performed in an indoor circus, I mean not in a big tent, just a one-ring affair. I've seen three-ring shows, naturally, there was one over at Victoria West a year or two back, for instance, but never a big tent opus like the one De Mille puts on the screen. How the cameras ever finagled this vast spectacle onto movie film I'll never know. De Mille deals in superlatives and mass production but he never did anything better than this. It's an amazing job.

He was shooting a real, honest-to-goodness circus in action, however, not a make-believe or the shoddy imitations that visit Victoria, no less than the Ringling Brothers-Barnum and Bailey in fact. What a show! Not the least part of its interest, either, lies in the orderly chaos that goes to make up life under and around the big top. A stupendous piece of organization, without a doubt, enough to give the boss-man half-a-dozen ulcers.

* * *

I suppose its a case of personal taste but it's a mystery to me why anyone should want to make a living by standing on his head on a flying trapeze. That's what both Betty Hutton and Cornel Wilde, rivals for the prized centre ring, do. Well, you think they do, although if in fact they didn't have stunt doubles and took these hair-raising risks themselves—they've mistaken their vocations. They should be circus stars not movie stars.

The beauty of this picture is that you just sit back and enjoy it. That little critical demon in the back of the mind who so often spoils the fun by picking holes, lies dormant before "The Greatest Show On Earth." (Maybe it isn't the greatest show on earth but if there's a greater—of this kind—my eyes couldn't take it in). I'll agree that the love angle, a quadruple affair, is frightfully confusing but it's easy to take since it's what makes the story tick, not that it needs to tick at all in a circus, and anyway, you know it's a standard rule that a movie film must at least hint at romance. So you just settle down, open your mouth and swallow everything that comes along.

And it comes in profusion, in breath-taking Technicolor. One of these days a black-and-white film will seem so demode it will put you to sleep. This picture, now, it's a riot of color and clowns, high-wire artists, horses, elephants, pageantry and pomp. They're all here, and in tip-top style. Speaking softly, under my breath like, there's another angle. It's better than seeing a circus in reality—for of course there are no smells.

International Commentary . . .

Moscow's Reversal of Policy

By W. N. EWER, From London

THE Soviet note of March 10, M. Schuman has suggested, "is probably the first indication of a change of Russian policy towards Germany". And the evidence that it has more than an immediate purpose and an immediate significance is certainly strong.

The two features of the note which indicate, and indeed imply, such a change are the proposal that a united Germany shall have its own army, navy and air force and that all Nazis, except those actually serving sentences for crimes, shall have full equality of status with other Germans.

Here, indeed, is a complete reversal of policy. It is the jettisoning of the two "principles" of demilitarization and denazification, on which Soviet diplomacy and Soviet propaganda have unceasingly insisted. German rearmament and Nazi freedom, which have been denounced as iniquitous and as clear evidence of "warmongering" now become keystones of Soviet policy. The change must bewilder all Communist parties which are so suddenly called upon to reverse the party line.

* * *

But it should be noted that the change, though a change, is not a complete innovation. It is rather a reversion to the old idea of an alliance between communism and extreme German nationalism on a basis of a common antagonism to the Western democracies. It is an idea which goes back beyond even the days of the Nazi-Soviet alliance of 1939-41. It is the "Nationalbolsevismus" of the 1920's, when Soviet industry was playing its part in the illegal rearming of the Reichswehr. It is the policy of Rapallo, of which Stalin spoke approvingly even in 1934, when Hitler had come to power.

Now it seems to be revived. For the rearmament and renazification proposals of the Soviet note are quite obviously designed to win the militarist and nationalist elements—in West as well as in East Germany—over to the idea of collaboration with the Soviet Union and with the German Communists.

* * *

Nor is it difficult to divine the purpose behind such a move. One of the chief objectives of Soviet policy has been, and is, to detach West Germany from Western Europe and to bring it, with Eastern Germany, into the "Soviet camp". There was for a time some hope that, if the Western powers could be induced to agree to the withdrawal of the occupying troops, a Communist coup from the East might be able to overrun a defenseless West. Korea may have been in part a test of the possibility of such an operation. If so, it ended any such hopes. West Germany could not be taken from outside without risking a major war.

It would seem natural then, that the tactics would be changed, that the possibilities of taking power by internal action would be considered. Such consideration would lead to the conclusion that the Communists would have little or no chance of success by themselves, either in West Germany or in a reunited Germany. But another possibility would suggest itself. What the Communists by themselves could not hope to achieve might be possible for an alliance of Communists and Nationalists, of extreme right and extreme left. It was under the stress of a double assault from the right and left that the Weimar Republic had crumbled. That process might be repeated if the right wing parties could be persuaded by Soviet support for their desire for the revival of a national army to join with the Communists in opposition to the democratic parties and to the policy of co-operation with the Western powers. Such an alliance might hope to swing a reunited Germany into "neutrality"—a neutrality which would lean distinctively toward the Soviet bloc.

After which, in a Germany detached and isolated from the West, the Communists could hope, with Soviet support, to turn upon their temporary partners and subjugate them. And so, by a purely internal action and without serious risk of war, the process would be completed, and all Germany Sovietized.

* * *

This, it seems clear to me, is the line along which minds are working in Moscow. It is a familiar enough line. It accords with the old Communist thesis that Fascism's "historical task" is to destroy democracy and prepare the way for communism. "After them, us". And it accords with the line for Soviet policy laid down by Stalin in his address to the party congress of 1934, and followed out in the Soviet-Nazi alliance of 1939. But this time he would feel sure, because of the change in relative strength, that he would be the completely predominant partner.

And this seems to me the long-term explanation of the change in Soviet policy on the question of German rearmament. One purpose of the note of March 10 was, obviously, to attempt to delay the integration of West Germany in the Western security system. Those are very familiar tactics. But for that purpose it was hardly necessary to make such a big bid for the support and co-operation of the German extreme right. If this had been all that was in Stalin's mind, he would surely have couched his proposals in terms that would have appealed rather to the hesitating democratic Germans, to the Schumacher school of thought.

This appeal to militarists, nationalists and ex-nazis must have disturbing effects in the satellite states, particularly in Poland and Czechoslovakia. That is evidently a calculated risk that has been taken. But the fact that it has been taken is another proof that the objective of the operation is something far beyond just gaining a little delay in the consolidation of Western Europe. It is, I feel sure, nothing less than the beginning of a new plan for the conquest of Germany from within.

No Classless Society

(From The Montreal Gazette)

THE classless society is, of course, the basic tenet of the Marxist ideology. Once the upper and middle classes were liquidated or absorbed, and their financial power destroyed, the proletariat was to rule supreme.

Russia has learned, in the 35 years since the revolution, that human nature is not to be so easily sloughed off. It has found that both bribes and punishments are necessary if Russians are to do the jobs required of them. Far from being classless, the Soviet Union today, says The New York Times Magazine, "is as markedly stratified as the Imperial Russia it replaced."

The stratification, in a Communist state, is very clearly marked, for the Kremlin, having absolute power, can decide far more than mere earning power; it can also decide what can be bought with the money earned. Thus the difference between the income of a politburo official, believed about 1,000,000 rubles a year, is even farther away from the 8,000 rubles earned by a factory worker than is obvious. For the official not only gets the money, but special state privileges such as excellent housing, elaborate limousines, rich food and the right to employ servants.

The upper middle class, receiving hundreds of thousands of rubles, shares some of these privileges; the lower middle class, earning perhaps 20,000 rubles, gets very few glimpses of luxury. The factory worker—and the new class of slave laborers—get none.

This is in sharp contrast to the Western system where the worker not only earns more (official exchange rate of the ruble is 25 cents), but has an open market in which goods are plentiful in which to spend it.

Necessity has not only forced Russia to imitate the Western pattern, but to over-imitate it in typically ruthless manner.

Fun, Fact and Fiction

"The Reds fired exactly 3,155 rounds into the U.N. lines," reports a correspondent from Korea. And for valor over and above the call of duty, in keeping score, there should be some kind of medal.

* * *

"May" on a magazine that comes out in April only means that some time in May the head of a family of six who pays for the thing may get a look at what's left of it.

* * *

Tailors say the American is fatter than ever. However, relief may be in sight. New statistics show he will pay more in federal taxes this year than for food.

—Senator Soaper in Detroit News.

* * *

The second child, says a parental adviser, is often neglected or at any rate feels neglected. Contrary to the general idea on this subject, however, there's nothing a child more deeply appreciates, at times.

* * *

WITH A NICE CUP OF TEA?

The cub reporter called his rewrite desk, started dictating. "I've just interviewed Robert X. Roberts, and he says he has never tasted spirits or tobacco, has been a vegetarian since his 20th year, always sleeps nine hours a night, uses no profanity, has been touched by no breath of scandal, either in business or private life, indulges in no excesses, has no vice, and his advice to . . ."

"Wait a minute," cut in the rewrite man, "why are we interested in this paragon of virtue?"

"Because," answered the young reporter, "today he's celebrating his 100th birthday!"

"How?"

—Wall Street Journal.

The Packsack

OF GREGORY CLARK

A FEW years back, whenever you emptied a can of peas or corn into a saucepan, you had to jiggle the saucepan and listen for the rattle of a bit of solder amid the food. That was routine. The canning industry in its early stages afforded many a surprise. Besides little bullets of solder, you might bite onto a pebble in the pork and beans; the canned tomatoes quite frequently gave you dandy hard cores and solid blobs. Those were the days in which the opinion was universal that you must never allow canned goods to remain in an open can for even a minute after opening, or you would be dead for sure. Everything in cans was viewed with dark suspicion.

The immense strides that have been taken in the lifetime of this generation in the processing of food are worth reflecting upon. It is not merely possible to prepare all three meals a day from processed foods with only the barest minimum of cooking or other preparation, but unknown thousands of perfectly happy families conduct their domestic economy on that basis, and conceive of no other. The food industry is no longer competing with itself; it is competing with the housewife, and the long tradition of the home kitchen.

To the food industry, nothing is sacred: the pies that mother used to make are spoken of less and less in this age in which the pie crust comes out of a package, and the filling out of a can or a neat little cellophane sack. Cakes such as grandma's reputation rested upon are now turned out from cardboard boxes by schoolgirls who were dunces at domestic science. It might be argued that the food industry has revolutionized not only the lives but the character of womanhood. Be that as it may, public health statistics appear to prove that men are better fed. How's that, ladies?

Looking Back

25 YEARS AGO — Architects' drawings have been completed for the new school to be built at Shawnigan Lake for Mr. W. C. W. Lonsdale to replace the one destroyed by fire last Christmas.

50 YEARS AGO — Almost a score of properties have been offered to the city as sites for the Carnegie library, at prices ranging from $3,000 to $25,000.

85 YEARS AGO — Despatches from Montreal state that the name "Kingdom of Canada" for the new Confederation has been changed to "Dominion of Canada." The federal legislature will be styled the Parliament of Canada.

Probate Discloses Estate Of City Woman $343,357

Salvation Army, Community Chest and Protestant Orphanage receive $500 each in the will of Mrs. Emma Jones, probated in Supreme Court her at $343,357.

Mrs. Jones, widow of a pioneer Victoria real estate man who was a colonel of the old 5th Regiment, left $2,000 to her Chinese servant Wing who worked for her many years.

A daughter of pioneer brewer Joseph Loewen, she divided her estate as follows: Mrs. Hermann M. Robertson, sister, $10,000 legacy, $8,294 in household effects, $7,190 in jewelry and a $2,300 car; Alfred William Jones, Charles Stuart Jones and Sheina Jones, nephews and niece, $1,500 each; Charles Barnard Loewen, Vancouver, nephew, $2,000; John Loewen, England, nephew, $2,000.

Katharine Victor, niece, Tucson, Arizona, $25,000; Eva Watson, Vancouver, niece, $15,000; Marcia Prior, niece, Victoria, $2,000; Daphne Appleton (Mrs. Robert H. Tye) niece, $15,000; Phyllis Elizabeth (Mrs. David W.) Groos, niece, Ottawa, $15,000; Lady Loewen, niece-by-marriage, $30,000; Helen W. Pulteney, Victoria, $1,000; Ralph H. Wilson, Victoria, $500; Genevieve (Mrs. E. G.) Prior, $550.

Residue is divided equally among Katherine Victor, Eva Watson, Mrs. Tye and Mrs. Groos.

Wings Presented

PO. J. A. McANDREW

Son of Lieut.-Commander J. W. McAndrew and Mrs. McAndrew of Victoria, received his radio officer wings at a ceremony held recently at R.C.A.F. station, Clinton, Ont. Wings were presented by Air Commodore W. I. Clements, deputy chief of plans and intelligence.

Careful Bootlegger Found Careless; Wrong Man Buys; $300 Fine Results

A Victoria man who reportedly told a plain clothes rookie police constable that he had to be careful to whom he sold liquor these days, was fined $300 or three months at hard labor by Magistrate H. C. Hall in city police court yesterday.

R. E. Pigeon, Newford Road, Langford, did not appear in court for the trial but was represented by lawyer H. K. Bate.

The rookie police constable gave evidence that he went to the taxi office and asked the accused for a bottle of liquor.

He said that he was told to sit down and wait and in about two minutes Pigeon returned and "took a 12-ounce bottle from an overcoat hanging beside me."

"He said you have to be very careful who you sell liquor to these days," the constable said. "I agreed with him and left."

Sgt. Stanley Holmes and Inspector Peris Atkinson later entered the taxi office and searched it and also cars under the control of the firm.

Sgt. Holmes said two more small bottles of liquor were found in Pigeon's car.

Mr. Bate indicated that he would appeal the case.

Varied Items on Sale At Imperial's Auction

Old shoes, preserved fruit, a concrete garden roller and a second-hand meat mincer all went on the block at a "Bring and Buy Auction," at the New Imperials Club Wednesday.

Members had been invited to clean out their attics and bring anything they couldn't use to the meeting and put it up for sale.

Books that hadn't seen the light of day since the end of the First World War became centres of fast bidding before the night was over.

The evening ended with refreshments and entertainment amid much joking over "who bought my old shoes."

INDUSTRIAL STEEL
CONVEYORS, PRESSURE TANKS, SMOKE-STACKS, Etc.
WB
WESTERN BRIDGE & STEEL FABRICATORS LTD.
VANCOUVER, B.C.

TRULY

Forsyth IS "KING O'THE WHITES"

Every shirt guaranteed in fit and comfort . . . every shirt a masterpiece of modern style, cut and tailoring . . . every shirt made of fabrics that will delight you with their soft luxury, easy laundering and "new" appearance even after many washings.

Truly Forsyth is "King o' the Whites"

The Windsor — Prince Philip soft collar

Bond Street — Prince Edward Forfused and other collar styles

Clover Club — Four collar styles including the famous Skippy Collar

Country Club — Four collar styles including the sensational Penn and Skippy Collars. Single or French Cuffs

At all leading Men's Wear dealers

The Guaranteed Forsyth Shirt

"NO ONE EVER REGRETTED BUYING QUALITY" Reg'd.

JOHN FORSYTH LIMITED · KITCHENER, CANADA

Man Found In Shop Remanded

A Victoria truck driver who said he was drunk and didn't remember anything about police charges that he was caught inside a machine shop last Sunday was remanded to today in city police court yesterday.

Frank Cross, 22, 710 Front, earlier pleaded not guilty to breaking into the Hafer Machine Company Limited, 1720 Store Street. He was arrested and bail was set at $1,500 on Monday but accused was still in jail yesterday.

Q. K. Wong testified that part of a man's body sticking out of a window in the machine shop as he was driving by in his cab.

Sgt. Alexander Nichol testified that he found Cross in the building and asked what he was doing there.

NIGHT SHIFT

"He said he was working night shift so I asked him where," the sergeant testified, "and he said Dalziel's."

Police said the accused appeared intoxicated and "smelled strongly of liquor."

Cross took the witness stand and said he drank 25 "beers" that night and later helped consume two small bottles of whisky at the C.A.C. Garden.

"There has to be very serious consideration given to the statements of this man," the magistrate said. "I'll remand it until tomorrow."

Mount Borah is the highest point in Idaho.

Music Awards Given

David Bird was awarded a certificate of distinction Grade I, for his grades in the 1951 theory and practical examinations of the Royal Schools of Music, London, at a recital in the Newstead Hall recently.

Presentations were made at an annual presentation concert given by pupils of Miss Elsie M. Le Gresley.

The two other Grade I winners were Gail Ann Randall and Lionel Bruce Huxtable.

Grade II winners were: Valerie Watkin, Myrna Downie Beere and Robert Brian Harvey.

Grade III: Sally Juliette Timmis, with merit; Janet Kathleen Markham, with merit; Margaret Gildea, Douglas Randall and Sandra Forrester.

Grade IV: Michael Lynn Kersey, with merit; John Gordon Britton and Sheila Doris Morrison.

Grade V: Lawrence Paul Reid.

Certificates for theory only were awarded to Grade III students, Michael Lynn Kersey and John Gordon Britton and Grade V student Lawerence Paul Reid.

Gail Ann Randall received a special award for taking second place in her class in the 1951 Victoria Music Festival.

Sea Cadets Promoted

Promotion of 20 sea cadets from junior to senior classification is announced by Lieut. Gerald Bishop, C.O. of the Junior Sea Cadet Corps.

The young sailors were officially informed of their advancement at regular divisions held Wednesday evening.

Since its organization about two years ago, the junior cadet corps has sent a total of 75 members to the senior group which now numbers more than 140.

The juniors meet each Wednesday evening, the seniors each Friday at the Sea Cadet barracks, foot of Robert Street, Esquimalt.

Pension List Rises 1,400

Ranks of the old-age pensioners were swelled by 1,400 new members last month, the department of national health and welfare announced.

In March, 72,225 persons received checks amounting to $2,920,840 as compared to $2,853,960 paid out in February to 70,825 persons.

Many pensioners have lost one or two months payments because of their delay in registering, regional director W. R. Bone said.

Under the regulations, persons 69½ years old are allowed to register so that their eligibility can be determined before their 70th birthdays.

B.C. Emblem Group Topic

Debate on selection of a bird to proposeas the emblem of B.C. will take the place of the regular business meeting of the Victoria Natural History Society on Tuesday, April 8, at 8 p.m. in the provincial museum.

The schedule of summer field trips will also come up for discussion at the meeting.

Sweetbreads usually are the pancreas or thymus of cattle.

Get Quick Relief from CHRONIC BRONCHITIS

"Ever since birth, I was subject to attacks of Chronic Bronchitis," writes Mr. Roy Jarvis, 1026 Dovercourt Rd., Toronto. "I coughed violently and wheezed a great deal. Then I learned about RAZ-MAH—and now I'm happy to say I've found relief."

You, too, can get quick relief from that dry, hacking or phlegmy bronchial cough. Take Templeton's RAZ-MAH—the remedy specially made to relieve Chronic Bronchitis, Asthma and Hay Fever. Enjoy your work, enjoy your rest—start taking RAZ-MAH today. 65c, $1.35—at druggists. 8-52

Give Now to FIGHT CANCER

GUARD THOSE YOU LOVE . . GIVE GENEROUSLY

1952 JOINT CAMPAIGN SPONSORED BY B.C. DIVISION CANADIAN CANCER SOCIETY AND B.C. CANCER FOUNDATION

EDUCATION • RESEARCH • WELFARE TREATMENT FACILITIES

1952 Conquer Cancer Campaign

VICTORIA CAMPAIGN HEADQUARTERS

1, Black Ball Ferry Building, 816 Wharf St.

Provincial Campaign Chairman, R. A. Wallace
Victoria Campaign Chairman, John Hart Esq., LL.D.
All local Chartered Banks and Trust Companies are authorized to accept contributions on behalf of the 1952 Conquer Cancer Campaign.

ANOTHER SENSATIONAL OFFER!

TWO-PIECE SUPER-SOFT AIRFOAM BED-CHESTERFIELD SUITE

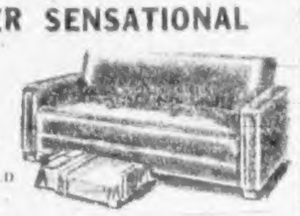

$60 Allowance for Your Old Couch or Lounge

You will enjoy sitting or sleeping on these AIRFOAM (several inches thick) suites. Made up in handsome top quality friezes in six beautiful colors. Shop early, as quantity is limited!

$25 Down, Plus Your Old Couch, Places This Suite in Your Home — Free Storage
Easy Terms — $3.75 a Week!

VOGUE FURNITURE HOUSE
860 YATES
G 3111

At Cunninghams

WHO SAYS SPRING CLEANING IS TOO MUCH WORK?

We do, full heartedly—so we went through our stock and listed all the items that will CUT TIME or CUT WORK and still DO A THOROUGH JOB for you.

RUBBER GLOVES	Why have scrub women's hands just because of spring cleaning?	50¢
DICHLORICIDE	Kills moths, moth eggs and moth worms that destroy clothes	75¢
SANTOCHLOR	Paradichlorbenzene for extermination of moths and carpet beetles. 1 lb.	69¢
BERLOU	Gives lasting moth damage protection for rugs, clothes, furniture. 16 oz.	1.29
NUTONE	The modern "dry" cleaner for home application for rugs and carpets	1.94
LAMORENE	The rug cleaner that takes out tar, grease, food stains and chewing gum	2.79
WAX	Nothing equals the lasting finish of Johnson's Paste Wax. 1-lb. tin	65¢
GLO-COAT	The modern self-polishing wax for floors	63¢
ZERO	Now wash woolens safely. Use ZERO, the cold water soap	59¢ and 98¢
BRASSO	Makes brass gleam like new and it's easy to use	25¢ and 45¢
SILVO	Removes black tarnish fast from silverware	25¢ and 45¢
ENERGINE	Fireproof Energine makes dry cleaning safe on any fabric	35¢ and 60¢
DUST CLOTH	Curity cheesecloth for dusting and polishing. 2 yards by 36 inches	33¢
BAR WIPES	Here's the handiest cloth for cleaning. Like an over-size dish cloth	39¢
ARISTOCRAT SPOT REMOVER		50¢
FRENCH CLEANER	Cleans and removes grease spots from fabrics and leather	35¢
GLASS WAX	So quick and easy to clean and polish glass and metal ware	59¢

FRIENDLY SERVICE
Cunninghams
CUNNINGHAM DRUG STORES LTD.

★ Full Width Freezer
★ 5-Year Guarantee
★ 8-Cubic Feet
(Not Exactly as Illustrated)

$150 Trade-In Allowance For Your Old Ice Box

ON THIS BRAND NEW 8 Cu. Ft. De Luxe Brand ELECTRIC REFRIGERATOR

Manufacturer's price $469.00
Less trade-in allowance $150.00

You Pay Only $319.00

$10 DOWN $5 Per Week!

MAKE NO MISTAKE! NOBODY UNDERSELLS MACDONALD'S

Ask About Our Trade-ins on Other Famous Name Refrigerators
• GENERAL ELECTRIC
• WESTINGHOUSE
• NORGE
• GOLDEN BOY • PHILCO
and Others

$120 TRADE-IN ALLOWANCE

On Your Old Range Regardless of Age, Make or Condition, on a New General Electric Range (Model R.D. 41)

LIST PRICE $449
LESS TRADE-IN $120

YOU PAY ONLY $329

$35 DOWN

1½ Years To Pay

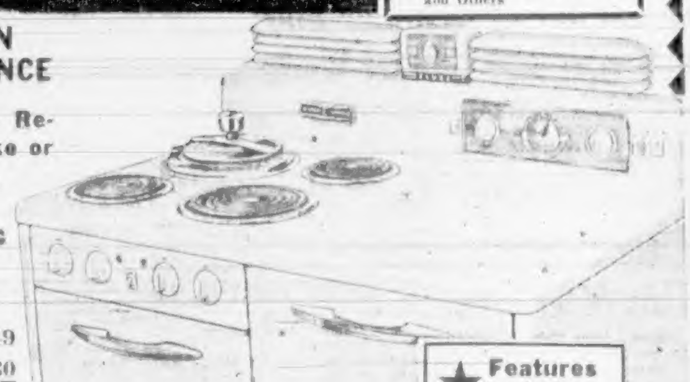

★ Features Include:
• High-Speed Calrod Elements
• Lift-up Unit under the pressure cooker, making four surface units
• Thrift Cooker for soups, stews, etc.
• Fully Automatic Clock for controlled or manual cooking
• Minute Minder
• Two Utility Outlets
• One Automatically Controlled Utility Outlet
• Economical Operation
• Warming Oven
• Two Utility Drawers (As Illustrated)

MACDONALD'S
2 STORES—712 and 716 YATES E 1171

THE HOME OF "HOUSEWIVES HOLIDAY"

Leader Plans Talk With Cotnoir, Leger

High School Hoop Champions

Victoria High School Golds completed Greater Victoria Inter-High School Girl's Basketball League season without loss to take league title. Players are left to right, front row, Bev Koski, Louella Kalk, Chris Boyd (captain), Terry Bombadier and Gerry Koski; back row, Sonya Shulkes (manger), Ann Sprinkling, Marjorie Smyth, Pat Wright, Pat Blair, Carolyn Copas, Miss B. Sutton (coach).

League President Upholds Officials

Jerry Cotnoir and Roger Leger are booked for chats with Al Leader, president of the Pacific Coast Hockey League, for their parts in the trouble at New Westminster Wednesday night.

Leader last night singled out the Victoria coach and the goalie for criticism in inciting the trouble that came as Aime Dufault's sudden-death goal ended the long game in the second period of overtime in favor of New Westminister.

Main ire of Leader was aimed at Cotnoir, who skated the full length of the rink to beat on the fence with his stick in front of the goal judge who ruled that Les Hickey's shot had not entered the net a few seconds earlier.

CAUSED TROUBLE

This act incited all of the trouble, Leader indicated. The president said that Leger rushed over with him and participated, but the coach might have been quieting Cotnoir or preventing trouble, rather than starting it.

However, Leader intends to discuss the incident fully with both players.

Judging by Leader's tone, Cotnoir definitely faces disciplinary action. Leader said Cotnoir's action was particularly serious since he was in the worst position of anyone to view the disputed goal.

Speaking long-distance from his Seattle home, the league president absolved the New Westminster team from all blame, and said that there had been no friction between the two teams. With the exception of Cotnoir and Leger, he had no argument with the actions of any other Victoria players.

Leader defended the New Westminster goal judge who touched off the dispute. He said the man had been active in his post for several years and was reliable. He pointed out that earlier this season the judge had ruled against New Westminster in a similar situation, and brought bitter protests of the Royals down on his head at that time. Leader couldn't recall the man's name which was in the files at his office.

Leader said that Eddie Powers, the referee, was in a perfect position to see the shot and was adamant that the puck had not gone into the net. Merrick Cranston, the linesman, backed him up. Leader, himself, was not in a position to make a definite statement on the disputed shot, but indicated that the unanimous word of the three officials was more than enough for him.

POLICE WERE THERE

Asked about police protection for the Cougars, who had trouble getting off the ice, Leader said that the necessary protection had been supplied, but a freak incident ruled it out. He said that the police were evicting several Victoria fans who were under the influence of alcohol. When the goal was scored and the crowd started to stream out, the police had to push their way back through the crowded corridors.

Unless something vitally important comes up, Leader will be here to watch the game and talk to Cotnoir and Leger. He said he had seen Cotnoir after the game, but the French-Canadian goalie had been "emotionally upset," and he had dropped any plans for a discussion then.

Sport

Colonist Cup Final Today; Oak Bay Switches Lineup

It will be do or die for the Oak Bay High School senior soccer XI this afternoon when it meets Mount View High in the third game of the Colonist Cup series for inter-high school soccer supremacy.

Oak Bay needs a win to tie the best-of-three series. The first game was a scoreless draw while Mount View won the second, 1-0.

On Mount View's past performances in the series it won't be an easy task especially as the Bays will be without two of their regulars—Jim Sharp (centre half) and team captain Jerry Simpson (outside left).

Bob Cross will be inserted at outside left while Ken Barnes will move back to centre half and Doug Doidge will take over at inside left.

The game will be played at Victoria High School starting at 3.45 p.m.

Cougar Line-Up Doubtful

Coach Roger Leger will not know his starting Cougar lineup for the sixth game of the Pacific Coast Hockey League semi-finals against New Westminster Royals tonight until after a player meeting at noon today.

Leger reported that Ernie Roche may again be forced to sit out the game because of his toe injury and Leon Bouchard may also be sidelined. Leger praised Bouchard for a good game at New Westminster Wednesday in spite of a knee injury suffered in the first period. He was also speared in the overtime.

Cougars, Quakers Both Sold Out

IF you haven't got a ticket for tonight's New Westminster - Victoria hockey game at Memorial Arena you had better reserve a seat by a radio.

The Cougar hockey office reported that all seats and standing room tickets were sold out by noon yesterday for the important sixth game in the best-of-seven series.

The situation is even worse in Saskatoon. The hockey-mad Saskatoon fans have gobbled up all seats for the first three games of the best-of-five semi-final between the Tacoma Rockets and the Quakers.

Tickets for the three games scheduled for tonight, tomorrow and Monday went on sale Wednesday morning and by nightfall the rink had three sell-outs. Only standing room remains and it will be put on sale during the afternoon of the day of each game.

McIntyre Leads Bruins to 1-0 Win; Canadiens Take Third Straight Loss

MONTREAL, April 3 (CP)—Jack McIntyre's third-period goal tonight gave Boston Bruins a 1-0 decision and a 3-2 lead in games over Montreal Canadiens in the best-of-seven Stanley Cup semi-finals.

It was the third victory in a row for the Bruins who played a sound, steady game all the way and protected their slender lead for the last 17 minutes of the bitterly-fought game with a brilliant defensive display.

Canadiens roared to a two-game lead on home ice to start the series but the Bruins, who finished fourth in the 70-game National Hockey League schedule, tied it up at home.

BRUINS NOW FAVORED

Boston's win tonight before 14,519 fans puts the club in a commanding position to wind up the series at home Sunday and move on to Detroit to meet the league champion Red Wings in the final for the historic trophy.

The Boston goal came at 3.30 of the final period. Dave Creighton carried the puck out of the Boston end, passed it to Johnny Peirson, and the two broke fast with McIntyre, 22-year-old centre playing his first season in the big time.

Peirson passed to the rookie in the Montreal zone and McIntyre let go with a hard shot from 15 feet out, the puck whistling past goalie Gerry McNeil.

The close-checking and practically faultless work of the Boston defence was backed up by a brilliant job in the nets by Sugar Jim Henry.

The game was at its roughest in the opening period but the seven penalties handed out then by referee Bill Chadwick settled both teams down to hard, aggressive play. There wasn't a penalty in the second and third periods.

Tom Johnson, Canadien defenseman, was moved up to the forward line and played a strong, bouncing game. The move was necessary because of scarcity of centre men for the Montrealers, due to injuries.

SUMMARY

Boston—Goal, Henry; defense, Henderson, Quackenbush, Armstrong, Laycoe, Kryzanowski; forwards, Schmidt, Chevrefils, Labine, Sandford, Sullivan, Dumart, Creighton, McIntyre, Markell, Peirson.

Montreal—Goal, McNeil; defense, Harvey, St. Laurent, Bouchard, MacPherson; forwards, Johnson, Curry, Moore, Reay, Geoffrion, Meger, Lach, Richard, Olmstead, Gamble, Edmundson.

Referee—Bill Chadwick. Linesmen—Sam Babcock and Doug Davies.

First Period—No scoring. Penalties: Johnson 4.46, Laycoe 4.21, Geoffrion 4.43 and 14.48, Reay 5.48, Chevrefils 7.03, Mackell 14.48.

Second Period—No scoring. Penalties: None.

Third Period—1, Boston, McIntyre (Creighton, Peirson) 3.30. Penalties: None.

Stops — Henry 11-8-10—31; McNeil 6-7-7—20.

Propst in Hitless Stint As Tyees Best Salinas

By JIM TANG

SALINAS, April 3. — Victoria Tyees won their first game of the 1952 season by defeating Salinas Brownies, 5-3, before more than 300 fans at Municipal Park today.

It was an improved Victoria club that took the field for the second game between the two teams. Manager Cec Garriott started his best available talent and for the five innings the first-stringers were in, Tyees looked good. They had trouble in the last four but managed to get by each time.

PROPST SHARP

Jim Propst pitched the first three innings and looked sharp. He walked the first two hitters but was boss from there, striking out the third batter and forcing the fourth to hit into the first of two Victoria double plays. He retired the last eight men in order, giving up neither hit nor run and striking out four.

George Randolph, huge colored righthander, took the middle three innings and showed plenty of stuff but also lack of experience. He set the side down in order in two innings but ran into trouble in the fifth. A great leaping catch by shortstop Granny Gladstone pulled him out with only one run chalked up against him.

MAY BE FIND

Bill Wisneski, husky righthander, finished up. He had the most trouble of all but he may turn out to be a find. He has good pitching form and throws hard. He forced a run in in the seventh by giving up three walks around a single but started an inning-ending double play. An error by right fielder Harvey Allen cost him a run in the eighth and a single and walk put the tying run on in the ninth, but he ended the game with a strikeout.

After bases on balls to Luther Branham and Garriott a ground single by Don Pries had loaded the bases in the first. Bob Moniz put Tyees ahead with a two-run single. A double by Milt Martin, a walk, a single by Garriott and an error scored two more for Tyees in the fourth. The replacements scored an insurance run in the eighth. Maisoe Bryant leading off with a double, moving to third on a sacrifice and scoring on Ernie Sites' single.

GLADSTONE STARRY

Gladstone looked great at shortstop. In addition to a great catch, he got a runner at first from deep short with a terrific throw, showed a strong arm again in pivoting on a double play. Although hitless, it was only because the left fielder pulled down his screecher up against the fence at the 367-foot mark.

Branham also gave cause for satisfaction. The little second baseman is probably the fastest on the club on the bases.

He broke up a double play with his speed and stole twice. The first time he got a bad start and barely made it but he got the jump on the second and the catcher did not bother to make the throw.

Tomorrow the Tyees meet Monterey Navy Post Graduate School, play at Stockton Saturday and Sunday and meet Fort Ord at Salinas on Monday.

		R	H	E
Salinas	000 010 110—	3	5	2
Victoria	200 200 010—	5	10	1

King, Garcia (6) and Hanna, Brooks (7); Propst, Randolph (4), Wisneski (7) and Martin, Bryant (6).

Cross-Country Title at Stake This Afternoon

Runners from Navy, Victoria High and Mount View will line up for the starter's gun in the second annual Victoria High School cross-country championships at the Fernwood cinder track this afternoon.

The five-mile grind will start and finish in front of the stadium. Peter Kirchner of the city institution will be on hand to defend the title he won last year with a close victory over Hedley Sampson. Of added interest will be the return of Sampson to compete in this year's race with hopes of gaining revenge.

At the conclusion of the race, officials from the Canadian Legion will present trophies to the first, second and third place finishers.

O.C. Soccer

LONDON, April 3 (Reuters)—Results of soccer matches played in the United Kingdom today:

ENGLISH LEAGUE
DIVISION III (SOUTHERN)

Colchester United 4, Reading 1
Watford 3, Brighton and Hove 1.
Newport County 1, Leyton Orient 3

Nanaimo Signs Junior Star; Start Workouts

NANAIMO, April 3 (CP) — Buster Matthews, president of Nanaimo Native Sons of the Inter-City Lacrosse League, reports he has signed former Manitoba junior boxla ace Jimmy Heffernan.

Two other promising imports from eastern Canada are on the negotiation list, but Matthews said he wouldn't name them until he had their signatures on player forms. Matthews indicated he feared the players might be pirated by mainland teams before reaching the Island.

The team underwent its initial practise last night and another is called for Thursday. Twenty players were on hand to go through limbering-up exercises.

Matthews also let it be known that negotiations to obtain the services of Wally Henderson as playing-coach had fallen through. The club is scouting two other coaching prospects.

Senators Lead

Senators took the lead in the round-robin series for the city bantam hockey championship last night by defeating Maroons, 4-3, at Memorial Arena. Royals are the other team in the series.

Senators have now won two games in the series while Maroons and Royals have won one and tied one each.

K. Lawrence, B. McCaig, S. Foster and P. Chekwech were the Senator scorers while Robbie Large picked up two for the losers. P. Crozier scored the other Maroon goal.

Crimson Tide, Former Stars Play Tomorrow

A rare treat is in store for Victoria Rugby fans tomorrow at Macdonald Park the Ebb Tide will meet the Crimson Tide.

The Ebb Tide, as the name signifies, is a team composed of former-day greats, while the Crimson Tide is composed of the cream of Victoria's present day Rugby crop.

The former stars can be thankful for one thing—it won't be Crimson Tide's top line-up they will be facing. The team has several players out with injuries and will also be minus all members of the Oak Bay Wanderers XV.

The Wanderers will be traveling to Vancouver to meet Vindex for the British Columbia senior Rugby championship. The J.B.A.A. second division squad will also play at Vancouver for the provincial second division title.

Hockey Scores

ALEXANDER TROPHY
MARITIME MAJOR (FINAL)
Halifax 1, Saint John 3.
(First game of best-of-seven series).

ALLAN CUP
EASTERN CANADA (SEMI-FINAL)
Pembroke 4, Jonquiere 3.
(Pembroke leads best-of-five series 2-1).

QUEBEC SENIOR (FINAL)
Chicoutimi 3, Quebec 2 (overtime).
(Chicoutimi leads best-of-nine series 2-1).

WESTERN CANADA INTERMEDIATE (SEMI-FINAL)
Canmore 8, Kamloops 4.
(Canmore wins best-of-seven series 3-2).

WESTERN CANADA INTERMEDIATE (SEMI-FINAL)
Keewatin Millers 1, Dauphin Kings 8.
(Dauphin wins best-of-five series 3-2).

Cycling Club Reorganized For Non-Racers

Any youngsters—eight to 80—who are ardent cyclists should join the newly formed Ace Cycle Touring Club.

Victoria's first bicycle touring club was organized in 1949 but was disbanded last year. It has now been reorganized strictly as a non-racing club. It is open to anyone with a bicycle.

The club has 38 members at the present time and has announced that when the figure reaches 50 it will take out a group insurance plan which will cover the members when on rides.

All club tours are held on Sundays. It also holds meetings every Thursday at the present club headquarters, 512 Gore Street.

Anyone wishing to join the club or anyone who would like further information should phone club president Harry Nichols at B 1309.

P.C.L. Baseball

HOW THEY STAND

	W	L	Pct.
Los Angeles	2	0	1.000
San Francisco	2	1	.666
Seattle	2	1	.666
San Diego	2	1	.666
Hollywood	1	2	.333
Oakland	1	2	.333
Portland	1	2	.333
Sacramento	0	2	.000

		R	H	E
Portland	001 100 110—	4	6	0
San Francisco	010 000 200—	3	5	2

Sanford, Lunde (7), Ward (8) and Robinson; Singleton, Walsh (8), Reeder (8) and Orteig.

		R	H	E
Seattle	200 010 100—	4	11	0
Hollywood	100 000 000—	1	9	3

Nagy, Del Duca (8) and Brenzel; Welmaker, Anthony (6) and Malone.

		R	H	E
Oakland	000 000 000—	0	6	0
San Diego	000 200 01x—	3	8	1

Ayres, Van Cuyk (7) and F. Davis; Luna and Sommers.

		R	H	E
Los Angeles	002 000 424—	12	15	2
Sacramento	020 000 000—	2	4	2

Lade and Peden; Johnson, Pajica (7), Grove (8) and Smith, Kinaman (1).

Thompson Ousts Medalist In Empress Golf Tourney

E. W. Thompson of Astoria stole the spotlight in the 22nd annual Empress golf tournament yesterday as he eliminated medalist F. J. "Hap" Heitkemper of Portland, two up, in the championship flight quarter-finals at the Royal Colwood Golf and Country Club.

Two Victorians, Bill McColl and Gordon Verley, stayed in the running. McColl beat fellow townsman D. C. Barton, 2 and 1 and Verley defeated F. J. Ierulli of Portland, 2 and 1.

E. Rapp qualified for the other semi-final post by defeating R. J. Mathers of Seattle on the 19th.

INTERNATIONAL FINAL

An international final has been assured with the drawing of the semi-final round. McColl and Verley will meet in one bracket while Rapp and Thompson battle in the other.

For the third successive year McColl has made the final round of the men's open play. We will meet Eric Hibberson, also of Victoria, in the final today. McColl bested J. R. Potts, 3 and 2, and Hibberson downed Verley, 2 and 1. The players will tee off at 2.15 this afternoon for the Chamber of Commerce Trophy.

Three Victorians—Mrs. H. Husband, Mrs. V. Painter and Miss F. E. Paynter—entered the semi-final of the women's championship flight yesterday along with Mrs. G. Greene of Seattle.

Mrs. Husband defeated Mrs. C. H. Harrell of Victoria, 2 and 1; Mrs. Painter defeated Mrs. F. E. Adell of Seattle, 3 and 2; Miss Paynter defeated Miss N. Cornwall of Victoria, 2 and 1, and Mrs. Greene defeated Mrs. B. L. Titus of Portland, 3 and 1.

BOXLA PRACTISE

The Foul Bay senior B lacrosse team will hold a workout at Stevenson Park Sunday morning at 11. All last year's players and any others interested are invited to attend.

Empress GolfDraw

MEN'S SEMI-FINALS

CHAMPIONSHIP

10.40 a.m.—E. W. Thompson vs. E. Rapp.
9.10 a.m.—G. K. Verley vs. W. P. McColl.

FIRST FLIGHT

9.55 a.m.—H. A. Ingham vs. W. W. Jewell.
10.00 a.m.—B. Rogers vs. H. L. Onstad.

SECOND FLIGHT

9.35 a.m.—K. Lindley vs. B. L. Titus.
9.15 a.m.—Dr. W. J. Fowler vs. E. Hibberson.

THIRD FLIGHT

9.45 a.m.—M. Treece vs. L. S. Broze.
9.50 a.m.—T. P. Winslow vs. R. A. Woods.

FOURTH FLIGHT

10.05 a.m.—H. Benson vs. L. McCuaey.
10.10 a.m.—W. D. Bead vs. A. Hudson.

FIFTH FLIGHT

9.25 a.m.—F. J. Wolfe vs. Dr. F. E. Fowler.
9.30 a.m.—R. W. Brinkerhoff vs. H. Donnivan.

SIXTH FLIGHT

9.40 a.m.—E. Cavie vs. J. J. Heim.
9.20 a.m.—F. Ruhiman vs. Dr. C. W. Coffen.

SEVENTH FLIGHT

9.00 a.m.—T. E. Blossom vs. O. A. Zahel.
9.05 a.m.—C. Walker vs. H. Clark.

EIGHTH FLIGHT

10.15 a.m.—R. J. Darcus vs. C. W. Brandt.
10.20 a.m.—M. Maloney vs. A. R. Christopher.

NINTH FLIGHT

10.25 a.m.—F. J. Thomas vs. C. Abbott.
10.30 a.m.—G. E. Bronaugh vs. G. E. Bentley.

TENTH FLIGHT

10.35 a.m.—C. H. Stanbury vs. R. Rounce.
O. L. Turner draws a bye into the final.

MEN'S OPEN—FINAL

2.15 p.m.—E. Hibberson vs. W. P. McColl.

WOMEN'S SEMI-FINALS

CHAMPIONSHIP

10.45 a.m.—Mrs. Husband vs. Mrs. V. Painter.
10.50 a.m.—Mrs. G. Green vs. Miss F. E. Paynter.

FIRST FLIGHT

10.55 a.m.—Mrs. H. Erickson vs. Mrs. G. K. Verley.
11.00 a.m.—Mrs. R. Lawson vs. Mrs. G. H. Waterman.

SECOND FLIGHT

11.05 a.m.—Mrs. J. O. Blendall vs. Mrs. D. M. Moore.
11.10 a.m.—Mrs. M. K. Robb vs. Miss M. Maloney.

THIRD FLIGHT

11.15 a.m.—Mrs. D. B. Slocum vs. Mrs. W. Cotton.
11.20 a.m.—Mrs. A. Schultz vs. Mrs. A. L. Pidgeon.

FOURTH FLIGHT

11.25 a.m.—Mrs. A. J. Wodlinger vs. Mrs. R. Rounce.

FIFTH FLIGHT

11.30 a.m.—Mrs. T. J. Johnston vs. Mrs. R. W. Brinkerhoff.

MIXED FOURSOMES

Draw and starting times for the two-ball mixed foursomes:

12 noon—Mr. and Mrs. Adell vs. G. Greene and Mrs. Evans.
12.05 p.m.—Mr. and Mrs. Heitkemper vs. Mr. and Mrs. Kirk.
12.10 p.m.—Mr. and Mrs. Blossom vs. Mr. and Mrs. J. M. Robertson.
12.15 p.m.—Dr. Therrien and Mrs. W. Cotton vs. Dr. McNab and Mrs. Yardley.
12.20 p.m.—Judge and Mrs. Redding vs. Mr. and Mrs. Bernd.
12.25 p.m.—Dr. C. W. Coffen and Mrs. Babson vs. J. C. Babson and Mrs. Coffen.
12.30 p.m.—Mr. and Mrs. McDermott vs. Mr. and Mrs. Rule.
12.35 p.m.—Mr. and Mrs. Royal vs. Mr. and Mrs. Bryan.
12.40 p.m.—R. Dunnett and Mrs. Vale vs. H. P. Evans and Miss N. Cornwall.
12.45 p.m.—W. B. Johnson and Mrs. Lyle vs. H. C. Lyle and Mrs. Johnson.
12.50 p.m.—A. Muir and Mrs. F. J. Wolfe vs. Mr. and Mrs. A. Schultz.
12.55 p.m.—G. Bronaugh and Mrs. Bigelow vs. W. C. Davis and Mrs. Richards.
1.00 p.m.—J. Robinson and Mrs. Donnivan vs. D. C. Barton and Mrs. Graham.
1.05 p.m.—G. E. Rounce and Mrs. Leahigh vs. Mr. Purvis and Mrs. Bronaugh.
1.10 p.m.—Mr. and Mrs. G. W. MacArthur vs. Mr. and Mrs. F. E. King.
1.15 p.m.—W. G. G. Godron and Mrs. A. Swan vs. A. D. Davis and Mrs. Harrell.
1.20 p.m.—Mr. and Mrs. Triplett vs. J. J. Heim and Mrs. Sargent.
1.25 p.m.—Mr. and Mrs. Edwards vs. Mr. and Mrs. Hodson.
1.30 p.m.—Mr. and Mrs. Window vs. C. Lind and Mrs. Thomas.
1.35 p.m.—Mr. and Mrs. Cosart vs. C. D. Hart and Mrs. Godfrey.
1.40 p.m.—C. H. Rice and Mrs. Carson vs. W. W. Jewell and Mrs. Heim.
1.45 p.m.—Mr. and Mrs. Mathers vs. E. Simmons and Mrs. Edwards.

Spare men: G. H. Waterman, M. Clark, S. S. Selak, M. R. Johnstone, L. Johnson, Dr. Schurter, E. Shuman, P. McLaws, S. S. Sine, H. O. Medoger.

Stan Leonard Near Pace In Masters Golf Tourney

AUGUSTA, Ga., April 3 (AP)—Ray Gafford, a tall, thin Texan, who plays in comparatively few tournaments, and Johnny Palmer, the pudgy North Carolinan, shot out in front today in the opening round of the Masters golf tournament.

Each shot 34-35—69 over the long, treacherous Augusta National course to take a one-stroke lead over three of the ranking favorites, defending champion Ben Hogan, Sammy Snead and Al Besselink.

Eight players had 71's and nine more scored even par 72's.

The first group included such tournament-tested players as Johnny Revolta, Lloyd Mangrum, Lew Worsham, and Skip Alexander. Less experienced but just as dangerous were Fred Hawkins, Doug Ford, Tommy Bolt and Joe Kirkwood, Jr.

The par shooters included Byron Nelson, a two-time winner of the masters, Cary Middlecoff, Jem Ferrier and Ed Oliver.

Stan Leonard of Vancouver, only Canadian in the tournament, fired a three-over-par 75. He was even par with a 36 on the front nine and then went three over with a 39 on the home nine.

Johnny Bulla, lanky Verona, Pa., pro was disqualified after turning in a card of 38-38—76 when it was learned that the score of one hole had been reported incorrectly.

Totems Edge Mount View To Share Basketball Title

FINAL STANDINGS

	W.	L.	F.	A.	Pts.
Mount View	6	2	311	272	12
Victoria High	6	2	292	259	12
Esquimalt	5	3	246	224	10
Oak Bay	3	5	249	310	6
Mount Douglas	0	8	256	418	0

Victoria High School Totems staved off a desperate last-minute Mount View rally to nip the Suburbanites, 28-27, at Mount View yesterday and gain a share of the inter-high school basketball crown.

Totems' win moved the city students into a first-place point tie with Mount View and the institutions were declared co-champions immediately after the game.

Both squads took few chances and played it tight-to-the-vest throughout the entire contest. Mount View held a slim 3-1 lead at the end of the first quarter and upped the margin slightly to 12-9 at the half.

Totems ripped the game wide open in the third stanza to score 14 points against their opponents' four and gain a 23-16 edge going into the final canto. With a minute and a half left in the game, Mount View came to life to score five points. But the rally fell one point short and the Totems ragged the ball until the final whistle.

Jim Jahraus paced the Totems with nine points while Alan Snowsell turned in a brilliant game for the losers and took scoring honors with 12 points.

Lineups follow:

Totems—Jahraus 9, Oakley 4, Pederson, Anderson 6, Shields 3, Boylan 2, Woollett, Dennison 2, Ash, Hodges 2. Total 28.

Mount View—Snowsell 12, R. Knudsen, Price 8, Grainger, S. Knudsen, Murray 6, Winter, 1 Pritchard. Total 27.

FAN FARE

By Walt Ditzen

United to Meet Scots With Reshuffled Line-Up

Victoria United will again make its big line-up shuffle when it meets St. Andrews in a Coast Soccer League match at Royal Athletic Park tomorrow.

The player changes will be similar to the one the team used last week so effectively in downing Vancouver Firefighters 3-0.

Joe Robbins will again be taken from his left fullback post and transferred to the forward line. This week, however, he will be inserted at centre forward, not at inside left. Jack Strachan has been moved to outside right with Stan Bob at inside right. Wally Milligan has changed over to inside left and Bernie Clarkson will remain at his left wing position.

The half line will again have Sid Robbins centring John Pickburn and Den McGee. Jack Robbins will replace Joe Robbins at left back. Bill Hope will be at his usual right back spot and Bill McAllister will be in goal.

Cedric Robb, Noel Morgan, Franz Lohner and Lorne Ettinger will be kept in reserve.

VISITING LINE-UP

Bob Newbold will be in goal for the visiting Scots with Wilf Thompson and John Webber at the fullback posts. Andy Menzies will centre Wes Henderson and Don Matheson on the halfline.

John Halley or Nick Glover will be at centre forward with Bob Lewis and Frank Noga on the insides and Wally Novak and Ab Travis, formerly of United, on the wings. The spares are Jerry Fenske, Bob Bonnelly and Tony Harris.

The kickoff is scheduled for 2.30 p.m.

Big Alabama Crowd Sees Dodgers Bow to Braves

A record total of 10,500 fans at Mobile, Alabama, saw catcher Ebba St. Claire double home the winning run in the 13th inning to give Boston Braves a 5-4 victory over Brooklyn Dodgers in a spring training exhibition baseball game yesterday.

Dodger catcher Roy Campanella blasted a homer in the seventh to knot the count at 4-4.

Rookie Joe Black was outstanding for the Dodgers as he allowed only two hits in his six innings.

Chicago Cubs won their seventh consecutive victory and their 17th in 25 games by lathering Pittsburgh Pirates, 10-5.

Don Lenhardt, who is being groomed to take over Ted Williams' left field berth, homered in the lone Boston run as the Red Sox played to a 1-1 tie with the Dallas, Texas League club. The game was rained out after five innings.

Pinch-hitter Mel Clark singled two runs across in the eighth inning as Philadelphia Phillies nipped St. Louis Cardinals, 4-3.

		R	H	E
Philadelphia (A)	002 000 010—	3	9	0
Columbia (Sally)	002 000 020—	4	8	3

Shantz, Fowler (6) and Tipton; Poirier, Kleckley (4), Neve (7), Pate (8) and Dorr. Homers: Philadelphia, Tipton 3rd. Columbia, Tappe.

		R	H	E
Chicago (N)	313 111 000—	10	11	0
Pittsburgh (N)	100 021 100—	5	9	4

Kelly, Ramsdell (6) and Atwell, Pramesa (6); Queen, Waugh (4), Kline (6), Bucheski (8) and Garagiola, Fitzgerald (7).

		R	H	E
Cincinnati (N)	000 011 020—	5	8	0
Washington (A)	100 000 000—	1	5	2

Perkowski and Semenick; Porterfield, Consuegra (8) and Kluttz.

		R	H	E
St. Louis (N)	010 000 000—	3	4	2
Philadelphia (N)	000 011 020—	4	8	1

Staley, Brazle (7) and Rice; Meyer and Burgess. Homer: Philadelphia, Ennis.

		R	H	E
Chicago (A)	000 010 000—	2	7	1
St. Louis (A)	000 010 000—	1	7	1

Dorish, Dodmer (7) and Sheets; Garver, Pillette (7) and Moss.

		R	H	E
Boston (A)	100 00—	1	2	0
Dallas (Tex.)	010 00—	1	4	0

Gumpert and Niarhos; Ocrie (2), Hoskins and Sullivan. Homer: Boston, Lenhardt 1st.

		R	H	E
Brooklyn (N)		4	14	1
Boston (N)		5	11	1

13 innings.

Podres, Black (7), Mallette (12) and Campanella; Bickford, Burdette (6), Thiel (9), Jester (11).

Dog Fanciers Set Two Shows

The Vancouver Island Dog Fanciers' Association will stage its 11th annual all-breed championship shows and obedience trials at the Club Sirocco April 18 and 19.

William M. Jones, all-breed American judge of North Hollywood, California, will judge the open day's events while Pat Brennen of West Vancouver will officiate on the second day.

George Stedman Thomas, America's No. 1 all-breed international judge, will accompany Jones up from California to attend the show. Thomas holds the record of having judged more shows at Madison Square Garden than any other official.

WRESTLING

VICTORIA BALLROOM, TONIGHT
(Corner Government and Cormorant)
PLUS THREE ALL-STAR BOUTS
TAG TEAM MAIN EVENT
THE GREAT ZIMBA and BOB DE MARCE vs. KAL ROBERTS and GUS JOHNSON
Tickets and Reservations — Perk's News and Grand Spot News
Students 75c — Servicemen (In Uniform) Half Price — General $1.00 — Reserved $1.50

Ex-Champions Face Battle

Don Gowan (right) of Uplands Golf Club is determined to take Vancouver Island match play open golf championship away from previous winners. He is shown here with Bob Fleming (centre), defending champion, and Eric Hibberson, 1951 winner. Prize list of tourney which starts Sunday at Royal Colwood Golf and Country Club is worth about $1,000. Among prizes are custom-tailored man's suit, Kodak tourist camera and supplementary equipment, spot and fog lamp set, thermos decanter set and two dozen golf balls.

N.H.L. Prexy Denies Charges of Compulsion

MONTREAL, April 3 (CP) — President Clarence Campbell of the National Hockey League said tonight he "will go right along with" Bona Arsenault, Liberal member of parliament, on Arsenault's proposals regarding hockey players.

"We don't compel anybody to do anything," said Campbell. "Neither the N.H.L. nor any professional club does anything except what a player himself has agreed to."

Arsenault, member for the Quebec constituency of Bonaventure, said in Ottawa that the N.H.L. "conducts a real slave market." He placed on the order paper of the House of Commons a bill that would make it an indictable offence to:

1. Unduly restrict the freedom of players to play with the club of their choice.

2. Force an amateur to sign with a club or clubs not of his choice under penalty of losing his amateur standing or of being banned from a club, league or association not of his choice.

3. Force a player to sign as a [illegible]

4. Force an amateur who has already signed a contract with an amateur club to play against his will as a professional with a pro club.

"We have no objection to any such legislation because we don't do any of those things the legislation apparently is designed to prevent," said the N.H.L. head.

"I am just as much opposed to those things as Mr. Arsenault is. "I would be happy to know from him or anyone else about persons obliged or compelled to do them.

"If he means exempting a player from an agreement or contract already signed, suppose a player changes his mind — that's something different.

"We feel it is extremely important that when agreements are entered into they be inforced. That's the purpose of an agreement.

"We have nothing to hide. There is no compulsion on our part and never has been. Everything is simply in conformity with an agreement already signed. There have been suspensions for failure to carry out contracts and I presume these things will keep on happening."

Golf--- Here's How

By SAM SNEAD
Golf's Greatest Player-Teacher

The golf form of this player, except in details (try and spot them), is good. Notice that his left side is virtually straight. His left shoulder is raised and the clubshaft and left arm form one straight line. That's correct. As the player's left shoulder rises in the shoulder pivot it permits his right shoulder to pass, unimpeded, under his chin, and pour power accurately into the ball for a sweet shot. The flaws in this pictured player's golf form are several. His left toe should point more toward the hole — opened instead of being at right angles to the direction line. His right foot should be carrying his weight on the inside of the ball of his foot, not the toe. The ball is positioned too far forward even for a long wood. This is a No. 2 wood. The ball should be about two inches in front of the centre line between the player's feet.

Victoria High Blanked, 1-0; Bays Cop Title

HOW THEY STAND

	W	L	T	F	A	Pts.
Oak Bay	3	0	1	16	1	7
Victoria High	1	1	1	5	1	3
Mount Douglas	1	1	1	1	4	3
Mount View	1	2	1	3	4	3
Esquimalt	0	2	2	8	18	2

Victoria High School lost all chances of catching the pace-setting Oak Bay XI in the Inter-High School Junior Soccer League Wednesday when it dropped a 1-0 decision to Mount View at the Fernwood grounds.

Oak Bay has now clinched the league crown with three wins and a tie in four games for seven points. Only one game remains to be played, Victoria against Mount Douglas, and the winner will move into sole possession of second place, two points behind the Bays.

A strong wind made good soccer impossible as both squads found trouble controlling the ball. Mount View scored the only goal midway through the first half on a breakaway. Victoria High held a good part of territorial play, but could not finish off its scoring chances.

Racing Results, Entries

At Jamaica

[illegible]

OVERNIGHT ENTRIES

[illegible]

At Golden Gate

[illegible]

OVERNIGHT ENTRIES

[illegible]

Racing Selections

GOLDEN GATE

[illegible]

JAMAICA

[illegible]

Seek Billets For Players In Puck Series

Kerrisdale and Victoria bantam all-stars will engage in a two-game total-point series for the Pacific Coast bantam hockey championship and the Coley Hall Trophy at Memorial Arena over the week end.

The first game will be played at the Arena Saturday morning at 9.

The visiting boys are to be billeted in pairs. A few boys have still to be placed and anyone who would care to assist in this way is asked to phone Laurie Perletie at E 9374.

Curling Club Membership To Cost $100

A membership in the Victoria Curling Club will cost $100, it was decided at a special meeting in the council chambers of the city hall Wednesday evening.

The resolution authorizing a special levy up to $100 on members was unanimously endorsed. Erick Bullock explained that the resolution was made because of the need for an immediate cash fund in order to draw up building plans for the proposed $150,000 curling rink, set up club headquarters and order curling rocks.

It was also endorsed that the issuance of debentures be started immediately.

Jack Cornett of the Vancouver Curling Club and a former mayor of Vancouver, gave a short address on the organization of his club.

Ted Williams, Coleman Pass Physicals

JACKSONVILLE, Florida (BUP). Outfielder Ted Williams of the Boston Red Sox and second baseman Gerry Coleman of the New York Yankees have passed their marine physical examinations at Jacksonville, Florida.

Williams passed after some question about the condition of the left elbow he fractured in the 1950 all-star game. After second X-rays were taken, Captain J. C. Early of the naval air station in Jacksonville said: "There is no significant limitation to the arm."

Remember When..

Adoption of the major league baseball players pension plan was announced five years ago today by the then baseball commissioner A. B. Chandler at Cincinnati. The plan, including both annuity and life insurance benefits, set a retirement age at 50 years for players, coaches or trainers.

CACTUS CAL
BY JACK & ALEX

"I want to hunt a good looking, redheaded six-footer!"

HAVE YOUR CAR
Oiled - Checked - Greased
FREE PARKING
on our spacious lot for the day . . . while we do the job

DOUGLAS B/A SERVICE
JACK COOK — ALEX MORRISON
CORNER DOUGLAS-HERALD ACROSS FROM THE BAY
24 HOUR SERVICE

• FINE FABRICS
• SMOOTH FIT
• FAULTLESS TAILORING
One Week Delivery
BRITISH IMPORTERS
611 YATES ST. E 1612

High-Grade Oil for All Makes of Cars
MOTOR OIL
WESTERN—
1 gallon 85c 4 gallons 3.15
100% PURE PENN—
1 gallon 1.46 4 gallons 5.60
In Your Own Container or Container Loaned on Deposit
QUADRA at VIEW E 4513
SIMS' AUTO SUPPLY

GOOD SHOES ---"K" SHOES

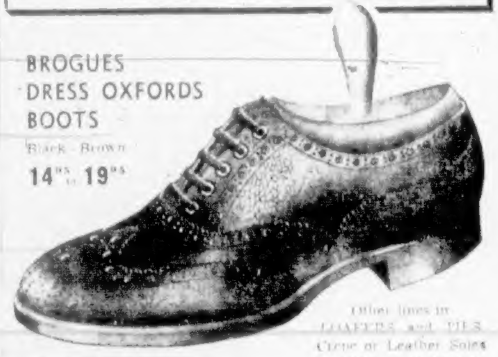

BROGUES
DRESS OXFORDS
BOOTS
Black - Brown
14^{95} to 19^{95}
Other lines in LOAFERS and TIES
Crepe or Leather Soles
7^{50} to 13^{95}
"K" BOOT SHOP
FORT AT GOVERNMENT PHONE E 6215

MEN! It's time you tried Slater for QUALITY and FIT

• Choice Selected
• Leathers
• Painstaking Craftsmanship
• Fine Detailing
KING'S SHOES LTD.
Next to BIRKS

Before you say SCOTCH ...Say "DEWAR'S"
7E
This advertisement is not published or displayed by the Liquor Control Board or by the Government of British Columbia

NEW! PLYMOUTH
SEDANS — CLUB COUPES
$400 OFF!
BRAND NEW 1951 MODELS
THE CRANBROOK — THE CAMBRIDGE

DO NOT SIGN ANY ORDER UNTIL YOU GET OUR DEAL
★ TOP TRADE-IN ALLOWANCES
ON ALL MODELS
Only a Limited Number!
WIRE — WRITE — PHONE
OLSON
MOTORS LIMITED
YATES AT COOK PHONE G 1144

SUPER-KEEN, MIRROR-FINISHED EDGES GIVE THE BEST-LOOKING SHAVES EVER!
Gillette Blue Blades

They Give You Smoother Shaves And Last Far Longer Than Ordinary Blades
• Gillette Blue Blades, 5 for 25¢, are sharp, PLENTY sharp and give a fellow the best-looking, most comfortable shaves possible. Now to save time, save fuss and make blade changing easy, ask for Gillette Blue Blades in the modern Gillette Dispenser that deals 'em out unwrapped. You pay just the regular price of the blades alone. The 10-blade dispenser is 50¢; the 20-blade size with built-in compartment for the safe, permanent disposal of used blades, $1.00.
look — feel — be — use Gillette Blue Blades with the keenest edges ever honed

SAFE STOPS
Time to reline with Johns-Manville 4 STAR BRAKE LININGS
4-STAR QUALITY
J-M ASBESTOS

McM&Mc
BIGGER STOCKS — BETTER SELECTION
"BOB-A-LAWN" POWER LAWN MOWERS

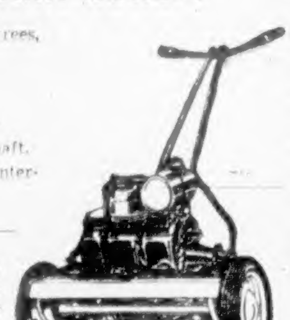

• Recessed deck plate for close cutting to trees, posts, etc.
• Finger-tip operation clutch control.
• 5-Blade, 18-inch noiseless cutting reel.
• Free wheeling 2-wheel drive.
• SKF double sealed ball bearings on reel shaft.
• Oilite self-lubricating bronze bearings in counter-shaft housing and wheel hubs.

Three models to choose from:
Cub Electric $119.45
Cub with motor $161.75
Aristocrat $209.50
Free demonstration on any model.

SPRINKLERS
Standard model Rain King, rugged, built in quality. Revolving or stationary operation, adjustable nozzles. Each $6.85

GARDEN HOSE
Good quality one-ply reinforced with cotton threads. Complete with couplings. Black only. 50 ft. $7.60

GARDEN GLOVES
Medium weight good quality canvas gloves, with lining and knit wrists.
Ladies' 45¢
Men's 50¢

HOSE NOZZLES
Adjustable brass hose nozzle, quickly regulated to throw heavy or fine spray. Each $1.05
Flaring Hose Spray, each $1.50

POULTRY FENCE
A complete range of 1-inch and 2-inch poultry netting is now available, in full rolls or cut to exact lengths.

Welland Vale Garden Tools
Spading Fork, 4-tine $2.35
Dutch Hoe, 4-inch $2.15
Dutch Hoe, 7-inch $2.25
Field Hoe, 8-inch $1.50
Turf Edger $1.80
Long-handle Turf Edger $2.15
Bow Rake, 14-tooth $1.98
Steel head Rake, 12-tooth $1.30

Green Cross Sprays
Dry Lime Sulphur, 1 lb. 75¢
2-4-D Weed Killer, 5 oz. 75¢
Bordeaux Mixture, 1 lb. 60¢
Arsenate of Lead, lb. 55¢
Bushkil, 16 oz. $1.50
Vegetation Killer, 16 oz. 95¢
Couch Grass Killer, ½ lb. 70¢
Couch Grass Killer, 2 lbs. $2.15

SEE THE FURNITURE SPECIALS — SECOND FLOOR
Phone G 1111
93 Years Serving Victoria
McLENNAN McFEELY & PRIOR LIMITED
1400 Block Government St.
93 Years Growing With Victoria

Stock Quotations—Market Reports

Vancouver Close

OILS

Sales		High	Low	Close
3000	Admiral	65	60	63
9500	Amalgamated	75	66	70
12000	Anaconda Oil	20½	20	20½
450	Anglo-Canadian	815	810	810
3000	AP Con	57	56	56
	British Dominion			375
3950	Britalta Pete	850	700	700
100	C & E Corp	17	17	17
4200	Calmont	205	192	192
1300	Calnorth	102	95	95
3416	Calgan Cons	810	795	800
4250	Cdn Atlantic	825	740	740
80	Central Leduc	410	395	410
3000	Charter Oil	210	190	194
	Commoil			390
18500	Continental Oil	247	240	245
3000	Decalta	44	43	43
4200	Del Rio	345	320	325
1500	Federated Pete	12¾	12½	12¾
18000	Gas Exploration	195	183	185
480	General Pete A	10½	10	10¼
3500	Hargal Oil	15	15	15
	Highwood Sarcee			39
1360	Home Oil	16⅝	16	16⅛
7400	Long Island	80	56	56
1500	McDougall Segur	38	38	38
20100	Mercury	43	40	40
89300	Mill City	100	78	79
1200	Okalta	420	415	415
850	Pacific Pete	15	14¼	14¼
	Redwater Lease			40
15300	Roxana	50	44	45
8000	Royal Canadian	28½	28	28
100	Royalite	20¼	20¼	20¼
5000	Share Oil	19½	19½	19½
6400	South Brazeau	17	15½	15½
	Spooner Oils			85
	Sunset Oils			43
2100	Superior Oils	235	230	230
853	Trans Empire	840	830	830
73800	Vanalta	70	65	69
98150	Yankee Prin	160	136	137
44000	York Oil	49	48	48
39300	Rundle	60	55	60

MINES

Sales		High	Low	Close
3000	Admiral	27	27	27
	Base Metals			52
2300	Beaver Lodge	114	108	108
	Bible Yukon			96
825	Bralorne	810	810	810
	BRX (1935)			4
	Canusa Cariboo			8
150	Cariboo Gold	145	145	145
	Cobalt Lode Silver			70
	Congress			6
11700	Cronin Babine	42	41	42
7800	Estella	195	184	184
7500	Giant Mascot	100	99	99
	Goconda			32
1000	Grandview	45	45	45
	Hamil			25
4000	Highland Belle	71	70	71
4000	Indian	19	19	19
500	Intl U & C	84	84	84
1000	Island Mtn	50	50	50
2500	Ktny Base Metals	26	26	26
	Ktny Belle			72
1500	McGillivray Creek	45	45	45
	Pacific Eastern			6
	Pacific Nickel			35
	Pend Oreille			700
1200	Pioneer Gold	240	235	240
	Placer Dev			45½
	Privateer			8
4800	Quatsino Copper	55	53	53
	Red Hawk			8
	Reeves McDonald			5
	Reno Gold			4
600	Sheep Creek	155	155	155
800	Silbak Premier	60	60	60
1300	Sil-van Cons	115	112	112
1500	Silver Ridge	37	35	35
800	Silver Standard	230	230	230
	Taku River			7
	Taylor Bridge			25
	Trans-Conti Res			53
	Utica			4
5500	Vananda	18	17½	17½
7100	Van Roi	44	43	43
	Wellington			3
600	Western Expl	130	130	130
400	Western Uran	450	435	455
	Yukeno			130

INDUSTRIALS

Sales		High	Low	Close
	Alta Distil			245
1800	Alta Distil VT	245	245	245
	BC Telephone			30½
	BC Turf			45
100	Can Collieries	415	415	415
	Can West Lbr			9
	Capital Estates			17
	Coast Brew			400
	Gordon & Belyea			77
200	Interior Brew	410	410	410
	MacMillan B			21
	Neon Prods			15½
	PC Terminals			12
	Pacific Coyle			90
20	Powell River	34	34	36
	Sidney Roofing			18
	Sun Publishing			30½
100	Westminster B	10	10	10

Montreal-Toronto Industrials

	Bid	Asked
Abitibi com	18¼	18½
Do pfd	25⅞	25⅞
Acadia Atlntc	5¼	6
Do A	16⅝	17¼
Do pfd	99	100
Agnew-Surpass	9½	9⅝
Algoma Steel	89½	89¾
Aluminium	105½	106
Do pfd	21½	21⅝
Argus Corp	13½	13¾
Ashdown Hrd A	12	14
Do B	16½	16¾
Bathurst A		38½
Do B		20
Beatty Bros	7½	7¾
Bell Telephone	35½	35¾
Blue Ribbon	23	25
Bralrd Crd A	16½	17
Do B	11	12
Brazln Trctn	10½	11
B-A Oil	24½	24¾
BC El 4% pfd	78	79
Do 4¾% pfd	88	89
BC Frst Prdct	6¾	7
Bruck Mills A	18½	19
Do B	8½	8½
Bldng Prdcts	32	33½
Brlngtn Stl		20
Burns & Co A	40½	42¾
Do B	27½	29½
Brrd Drydck A	7¾	
Cdn Cement	70	71
Do pfd	26¼	26⅜
Cdn Irn Fndrs	30	30½
Cdn Malting	65	66
Cdn Nrthrn Pw	8⅞	
Cdn Packers A	31	
Do B	27	27½
Cdn Prmnt	45	
Cdn Stmshps	53	54
Do pfd	46	47
Cdn W & C A	170	
Do B	88	92
Cdn Breweries	17¼	17⅝
Cdn Canners	31	31½
Cdn C & Fnd	14¼	14¾
Do A	15½	15⅞
Cdn Celanese	39⅝	39¾
Do $1.75 pfd	31½	32
Do $1.00 pfd	18⅝	20
Cdn Drd & Dk	51½	52
Cdn Gen Elec	395	400
Cdn Locs		24⅞
Cdn Oil	27¼	28
CPR	38⅞	39
Cdn Vickers	15¾	16
Chateau Steel	8	8
Do pfd	6¼	6½
Cock Flow	11	12½
Com Alcohol	5¼	6
Do pfd	7¼	8
Cons M & S	36	36½
Cons Gas	14½	14⅝
Cons Glass	19½	20½
Corbys A	9½	10
Do B		12
Cos Imperial	30	31½
Craig Bit		5½

	Bid	Asked
Davis Leath B	5½	7
Dist Seag	31	31¼
Dom F S	12¾	12¾
Do pfd	97½	98½
Dom Glass		57
Dom Mag	10	10½
Dom S Coal B	17½	18
Dom Stores	10½	10⅝
Dom T & C	39½	40
Do pfd	19	19¼
Dom Textile	11	11⅝
Dom Woolens	5½	7
Donahue Bros	16	16½
Donna Paper	27½	28
Dryd Paper		40
Eddy Paper A	25	25½
Electric Boat	29⅝	
Electrolux	14½	14¾
T H Easta pfd	18½	18½
Famous Play	16½	17⅛
Fanny Farm	22	23
Federal Grain	12½	13
Fleet Mfg	165	170
Ford A	58	58½
Fraser Co	33½	34
Do pfd	99	101
Gat Power	18	18½
Do 5% pfd	99	102
Gen Stl Wrs	15½	16¼
Do pfd	98	100
Goodyear Tire	95	100
Do pfd	48½	49
Gt Lks Paper	19½	19¾
Do A pfd	49½	49¾
Gt Wt Coal A	10½	11
Do B	10⅜	10⅝
Gyp L & A	30	31
Trans Cdn C	420	450
Hamilton Bdge	14	15
Hamilton Cot	22	23
Harding Carpet	7¼	7½
Hayes Steel	32½	33½
Hinde Dauche	30	30½
Howard Smith	19½	20¾
Imp Oil	39½	40
Imp Tobacco	10⅛	10¼
Do 4% pfd		22¼
Indust Accept	38⅝	39
Inter Bronze		19
Do pfd	19	20
Inter Metals A	40	41½
Inter Nickel	42⅝	43½
Inter Paper	47½	47¾
Inter Pete	38⅛	38¾
Inter Util	27¾	28
Kelvinator	13½	14
Labatts	17¼	18
Lake of Woods	32	35½
Lang		10½
Laura Secord	12½	13¼
Loblaw A	31	
Do B	32½	33⅛
Lndn Hosiery A	7⅛	8
McMillan B	20½	21½
Mailman Corp	12	13
Maple Leaf M	7¾	8
Massey Harris	11½	11⅝
Maxwell	6½	6⅞
McColl Front	43	43⅛
Do pfd	91	93½

	Bid	Asked
Mercury Mills	330	350
Milton Brick	170	180
Mdrn Contrs		16
M O Paper	24¼	25
Molson's A		37
Monarch Knit	14¾	15½
Montreal Loco	16	16¼
Moore Corp	23½	23¾
Nat Brew	16	17¼
Nat Drug	8½	
Do pfd		11
Nat Grocers	14	14½
Nat Hosiery A	9	
Do B	8½	8½
Nat Sw Pipe A	52	
Nat Steel Car	26½	26¾
Niagara W W	30	
Ogilvie Flour	26	26¾
Ont Steel	16	18¼
Oran Crush	380	390
Page Hersey	8	8
Penmans	50½	64¼
Price Bros	29⅝	30
Shawin Com	42	42½
Shea's Brew A		14
Do B	29½	29½
Sick's Br com	19	21
Do VT		19½
Silk Dairies A	8½	9¼
Simpson's A	30	31
Do B	26½	26¾
Slater Co	34½	35
Southam Co		17¼
Stand Paving	11	11¾
Do pfd	27¼	28
Stan Brock A	6½	7
Stedman	17½	18
Steel of Cda	31¼	31½
Do pfd	31	32
Superior com	20	
Tamblyn	32½	33¼
Tayl Pearson	7	7½
Do pfd	10¾	11
T T Tailors	22	23
Trad Finance A	31½	32
Do B	27¾	28
Union Gas	33	35
United Corp A	27	28½
Do B	40	41
United Fuel A		54½
Do B	21	22½
United Steel	10½	10¾
Hiram Walker	46	46½
Westeel	22½	23
West Cda Brew	16½	16½
West Grocers	46	
Do A	32	33
Geo Weston	21⅝	22
Do pfd	90½	91
Win Electric	36½	36⅝
York Knit A	475	500

BANKS

	Bid	Asked
Montreal	27⅝	28
Nova Scotia	36⅝	36½
Toronto	38	38½
Commerce		25½
Dominion	37½	38
Imperial	31½	31½

Toronto Mines and Oils

OILS

	Bid	Asked
Ajax	170	172
Amn Leduc	78	79
Anchor	29	31
Anglo Can	900	910
C and E	15	16½
Calmont	199	202
Calnorth	95	98
Calvan	810	825
Can Southern	14¼	14¾
Can Atlantic	780	775
Can Williston	565	590
Central Expl	11½	12
Central Leduc	400	410
Charter	198	210
Commoil	390	430
Commonwealth	400	435
Cons Allenbee	110	115
Davies	40	50
Del Rio	305	320
Devon-Leduc	298	310
Dome Expl	11	11¾
East Crest	25	26
Federated	12	12⅛
Gridoil	27	28
Highcrest	180	182
Home	16	16⅛
Husky	11	11⅛
Hycharger	42	47
Jet	81	84
Jupiter	440	465
Kroy	266	275
Leduc Can	93	96
Long Island	58	60
Mid Continent	51	55
Model	362	370
Nat Pete	340	350
New Br Dom	300	325
North Can	360	370
Oil Selections	13	15
Okalta	410	425
Pacific Pete	14	14½
Pan Western	115	120
Punch	170	175
Redwater Pio	60	65
Royalite	20	20½
Roxana	44	47
Sapphire	430	450
Scurry	370	380
Security Free	260	275
Belburn	430	445
Superior	233	240
Tower Pete	42	47
Trans Empire	830	870
Trans Mount	11½	18
Trend	70	72
Triad	320	325
United	235	240
West Homstd	270	275
West Leaseld	850	875

MINES

	Bid	Asked
Akaitcho	140	145
Anacon	325	330
Ascot Metals	270	275
Aubelle	8	10
Aumaque	18	22
Aunor	290	315
Barnat	110	115
Barymin	108	115
Base Metals	58	63
Beycourt	108	110
Bobjo	25	28
Bralorne	810	825
Broulan	140	142
Buffalo Add	11	15
Buff Ankerite	130	135
Bulolo	775	810
Camp R Lake	825	850
Cdn Malartic	58	60
Castle Treth	350	360
Central Pat	68	72
Chemical Re	130	135
Chesterville	12	15
Cob Lde Silver	70	75
Coch Willans	150	160
Colomac	4	5
Conwest	360	390
Crainor	32	35
Discovery Y	52	55
Dome Mines	19½	20
Donald	42	45
East Malartic	190	195
East Sullivan	815	825
Elder	65	67
Eldona	26	27
Estella	195	185
Eureka	187	188
Falconbridge	11¾	12
Frobisher	740	765
Giant Yellow	11	11⅛
Gods Lake	39	41
Gold Manitou	865	870
Harricana	12	14
Hardrock	13	14
Hasaga	30	31
Hollinger	11½	11⅝
Hosco	5	6
HHC	65	65½
Indian Lake	5	5
Inspiration	30	34
Joliet Quebec	42	47
Kerr Addison	18½	19
Kirkland Lke	78	80
Labrador	850	860
Lke Dufault	115	120
Lake Osu	30	35
Lake Wasa	32	35
Lamaque	560	600
Lavalle	13	14
Leitch Gold	110	115
Little L Lac	68	70
Ling Lake	18	21
Louvicourt	33	38
Lynx Yellow	11	14
Macassa	180	185
Mad R Lake	196	200
Maneno	115	120
Mcl Cock	380	390
Mal Gold	188	188
McDonald	188	189
McIntyre	78	80
McK R Lake	43	46
Mining Cpn	13½	15½
Moneta	35	40
Negus	70	72
New Calumet	310	315
New Dkg	310	320
New Jason	8	10
New Lund	131	135
Nipissing	250	260
Nisto	15	15
Noranda	78	79
Normetals	490	500
O'Brien Gold	125	130
Omega Lake	90	100
Pamour Porc	88	90
Paymaster	60	65
Perron Gold	60	68
Pickle Crow	130	142
Powell Rouyn	89	100
Preston	150	155
Que Manitou	270	290
Quemont	21	21½
San Antonio	240	270
Senator	16	20
Sheep Creek	160	161
Sherritt Gord	450	465
Silanco	38	41
Sigma	300	325
Silver Miller	180	185
Silver Bld	250	335
Sisco Gold	66	69
Sladen Mal	43	48
Starratt Olsen	41	47
Steep Rock	710	725
Sullivan	310	335
Sylvanite	140	145
Teck Hughes	240	245
Toburn	32	38
T C Resources	32	36
Upper Can	184	190
U K Hill	13	14
Ventures	18	18½
Wait Amulet	12	12½
Wright Hargs	330	335
Y K Bear	202	210
Yale L and Z	60	65
Yukeno	130	132

Unlisted and Miscellaneous

TORONTO UNLISTED

	Bid	Asked
Amax	60	80
Aug Porc	10	14
Aurora	40	45
Beacon	11	15
Bi Ore	4	8
Can Superior	16	16⅞
Central Man	12½	18
Clear Pete	38	39
Comstock	28	33
Captain	3	5
Empire	50	65
Goldfields	58	65
Hollie Paulk	10	13
Kamisd	18	19
Lasalle	3	4
Lingmore	8	16
Ldp Bcla	8	10
Midland	14	17
Mindus	50	55
Mt Kena	28	33
Nesbitt Lab	125	135
Norbean	85	90
[illegible]	4	7
Ordesa	8	8
Parrairs	11	15
Payne	13	14
P R N O	780	735
Radiore	34	37
Rand Malartic	11	14
Saimila	50	55
Vause Dufault	3	4
Vermilion Con	15	23
Walrnes (new)	18	20
West Amulet		26
Yukons	25	35
Scurry Valley	130	135

MONTREAL UNLISTED

	Bid	Asked
Anglo C Tel A	8¾	10⅛
Do pfd	38	40
BC Sugar	99	102
BC Tel pfd	106	
Do pfd 4¾	93	95
Do com	33	35
Calgary P pfd	94	97
Can Util pfd	97	100
CW Nat Gas	75	
Do pfd	18½	17½
Conn Drg pfd	50	
Derby Indust	8	8⅜
Growers W	140	
Neon Products	50	52
Power Corp	110	111
Peller Brew	11½	12
Do pfd $25	11½	12¼
Howard Smith		45
Salvage Can	44	
Simpsons	95	98
U Steel P pfd	24½	25¼

New York Close

	Closing Bid
Allied Chemicals	72⅜
American Can	118
American Tobacco	55⅜
American Smelter	44½
American Tel & Tel	154⅛
American Gas & Elec	66⅜
Atchison Topeka	81¼
American Celanese	42½
Atlantic Coast Line	86⅛
B & O Railway	20⅛
Beth Steel	50⅛
Columbia Gas	13½
CPR	38⅞
C & O Railway	34⅛
Chrysler	75⅛
Con Edison	34⅞
Detroit Edison	23⅝
Dupont	85⅞
Delaware & Hudson	46⅜
Eastman Kodak	44⅝
Erie RR	21
General Foods	47
General Electric	57½
General Motors	53⅛
Great Northern	50⅛
Houston L & P	19
Int Harvester	33⅞
Int T & T	17⅛
Int Nickel	43⅛
Kennecott Copper	78⅛
New York Central	18⅞
Norfolk Western	49⅞
Pac Gas Elec	34⅞
Phila Elec	29⅝
Penn Railway	18⅛
Pub Svc	25⅞
Radio	27⅛
Republic Steel	41⅛
Schenley Distillery	29
Standard Oil NJ	77⅝
Sears Roebuck	53⅞
Socony	40
Southern Pacific	71⅞
Sou Cal Edison	34⅞
Southern Railway	50⅛
Union Carbide	62
Union Pacific	119
United Aircraft	29⅝
US Steel	39⅛
Westinghouse Elec	36⅞
Woolworth	43⅛

Canadian Bonds

Dominion of Canada

			Bid	Asked
VL 2	3	1954	100.85	101.00
VL 3	3	1956	99.70	100.05
VL 4	3	1957	97⅞	98⅛
VL 5	3	1959	97¼	98
VL 6	3	1960	96⅝	97⅛
VL 7	3	1962	95	95⅝
VL 8	3	1963	94½	95⅛
VL 9	3	1966	93⅞	94⅛
	3¼	1968	88⅜	87⅞
	3	Perp	87¾	bid
	2¾	1968	80¼	81¼

Dominion Guaranteed

			Bid	Asked
CNR	2¾	1967	89½	bid
Do	2¾	1971	88⅛	bid
Do	3	1956	96½	97½
Do	3	1966	92⅜	93⅛
Do	3	1984	103⅞	bid

Provincial Securities

			Bid	Asked
BC	3¼	1966	89½	bid
Do	3	1966	90¼	91⅛
Do	3	1964	90	bid
Do	3	1968	95¼	bid
Sask	3	1962	89	bid
Do	3¼	1962	92	94½
Do	4	1960	95½	bid
Do	3½	1960	95½	bid
Man	3½	1966	95	bid
Do	3	1965	97	bid
Do	4½	1958	106⅛	bid
Ont	4	1961	100⅜	101
Que	3	1966	90½	92½

The above stock quotations are supplied by A. E. Ames & Co., T. H. Burns & Co. Ltd., Hagar Investments Ltd., H. A. Humber Ltd., Investment Dealers' Association and James Richardson & Sons.

Closing Averages

Dow Jones averages:
30 Industrials 266.80, off .25
20 rails 93.28, up .25
15 utilities 49.73, up .07
65 stocks 101.65, up .06
Volume, 1,280,000.

Toronto averages:
Industrials 332.61, off .50
Golds 88.77, up .40
Base Metals 189.50, off .02
Western Oils 154.76, up 1.86
Sales, 6,537,000.

Montreal averages:
Industrials 208.80, off 0.5
Utilities 85.60, up 0.3
Golds 66.10, up .39
Pulp, Paper 732.95, up 2.61
Sales, 961,700.

Vancouver averages:
Gold 57.90, up .16
Base metals 261.29, off .89
Oils 522.74, up 2.77
Sales, 532,074.

Active Stocks Market Guide

Toronto had its busiest day since last October, with oils claiming most of the attention. With the exception of High Crest, off 20 cents, all the active oils finished on the upside.

New York's most active ten finished with a slight preponderance of gains over losses.

TORONTO
Mines and Oils

Volume		High	Low	Close	Change
445150	Hi Crest	105	77	82	−20
369100	Admiral	78	60	61	+14
372475	Duvex	80	67	80	+15
321185	Hy Charger	49	42	46	+4
215815	Samuel	70	58	64	+2
150800	Sw Grass	144	112	125	+12
131000	Jet Oils	85	79	82	+2
127000	Heath	17½	16	17	+1
136300	Devon	310	345	303	+52
108000	Gas Exp	205	175	190	+16

Industrials

Volume		High	Low	Close	Change
9340	BA Oil	26	24⅞	24⅞	+ ⅛
3517	Intl Pete	38⅝	36½	38½	+1
3005	Imp Oil	40½	39⅞	40	
2820	Brazil	11	10⅞	10⅞	− ⅛
2260	Royalite	20½	20	20⅛	− ¼

MONTREAL
Industrials

Volume		High	Low	Close	Change
7085	BA Oil	25½	24½	24½	− ½
5098	CPR	39	38⅛	38⅛	− ⅛
2601	C Smelt	38⅝	38	38	− ⅝
2550	Triad	315	310	315	+5
2341	Imp Oil	40½	39½	39⅞	
2070	Bldg Prods	33	32⅛	32½	+ ½
2050	Hud Bay	55½	55	55½	
2040	McColl	43	42½	43	+ ½
2020	Ang Nfld	11⅛	11	11	
1085	Imp Tob	10½	10⅛	10⅛	+ ⅛

Mines and Oils

Volume		High	Low	Close	Change
229000	Admiral	67	50	60	+14
77300	Jet	85	79	82	+4
50400	Con Cord	185	143	137	+8
49100	Perabert	90	80	80	+1
42900	Carnegie	470	443	460	+15

NEW YORK
Ten Most Active Stocks

Volume		High	Low	Close	Change
46500	Sunray	24⅛	23⅞	24	+ ⅛
23500	Pepsi Cola	10⅛	10	10	− ⅛
10900	Can Pac	40	39⅝	39⅝	Unch
14700	Gulf M&O	31½	30⅛	31⅛	+1⅛
14400	So Pac	71⅞	69¾	71⅛	+1⅞
11200	Dresser In	25⅞	25	25⅞	+1
11000	Am Tel	154⅜	153⅞	154	− ⅛
10500	Socony	40½	39⅝	40⅛	+ ⅛
10000	US Oil	39⅝	39	39⅛	− ⅛
9900	Radio	27⅛	27⅛	27⅛	+ ⅛

Dividends Declared

Mount Royal Rice Mills, 30 cents, payable April 30; record April 10; xd April 9.
Central Patricia Gold, 5 cents, payable June 30, record June 15; xd June 12.
Argus Corporation, 15 cents, preferred $1.12½, payable June 2; record April 30; xd April 29.
Canadian Oil Companies, 25 cents, payable May 15; record April 18; xd April 15.

Today's Dollar

MONTREAL—	Close	
U.S. dollar	97 21/32	− ⅛
Pound sterling	2.75¼	⅛
NEW YORK—	Close	
Canadian dollar	1.02 1/16	+ ⅛
Pound sterling	2.80 13/16	− 3/16

Grain Prices

WINNIPEG

Oats—	Open	High	Low	Close	P. Cl
May	91	91⅛	90⅛	90⅛	91⅛
July	82½	83⅛	82⅛	82⅛	82⅞
Oct	80⅞	81½	80⅝	80⅝	80⅞
Barley—					
May	119⅝	121	119⅝	120⅛	119
July	116⅝	118⅛	116⅝	117	116⅛
Oct	116⅛	116⅛	115⅛	115⅛	115⅛
Rye—					
May	194⅛	196	194⅛	194⅝	193⅛
July	192⅝	194⅞	192⅛	193⅛	193⅛
Oct				185	184⅛
Flax—					
May	389⅛	390	388	389	389⅛
July	391⅛	391⅛	390⅛	391	391
Oct				390⅛	388

Prices of Class Two wheat for export to countries outside I.W.A.: 1 Northern, 2.36⅛; 2, 2.34⅛; 3, 2.32⅛; 4, 2.18⅛; 1 Durum, 2.33⅛; 2, 2.31⅛; 3, 2.30⅛.

I.W.A. and domestic Canadian prices: 1 Northern, 1.76⅛; 2, 1.74⅛; 3, 1.72⅛; 4, 1.66⅛; 1 Durum, 1.76⅛; 2, 1.74⅛; 3, 1.73⅛.

Cash Grain Close

Oats, No. 1 cw, 94.
Barley, No. 2 cw, 125⅛.
Rye, No. 2 cw, 193⅛, track 192⅛.
Flax, No. 2 cw, 382⅛, track 387⅛.

CHICAGO

Wheat—	Open	High	Low	Close
May	250⅛	251⅛	249⅝	249⅛
July	243	243⅛	241⅛	241⅞
Sept	244⅛	244	241⅛	242
Corn—				
May	184⅛	184⅛	183⅛	183⅛
July	186	186⅛	185⅛	185⅛
Sept	182⅛	183	181⅛	181⅛
Oats—				
May	85⅛	86⅛	84⅛	85⅛
July	82⅛	82⅛	81⅛	81⅛
Sept	81⅛	82⅛	80⅛	80⅛
Rye—				
May	200⅛	201⅛	198⅛	198⅛
July	198	198	195	195⅛
Sept	185	188	184⅛	184⅛

Egg Market

Producer—

Grade A large	33c
Grade A medium	31c
Grade A small	29c
Grade B	28c

Wholesale—

Grade A large	46c-47c
Grade A medium	44c-45c
Grade A small	42c-43c
Grade B	38c

MUNICIPAL BONDS

	Bid	Asked	Yield
Burnaby 4-68	87	90	4.90
Edmonton 4½-78	90	93	4.85
Montreal 3-68	85	88	4.00
Port Alberni 4-68	81	85	5.10
Regina 4½-78	97	99	4.65
Saanich 4-70	87⅛	88½	5.00
Saskatoon 4½-78	97	99	4.60
Vancouver 3½-68	86	88	4.70
West Vancouver 5-83	99	101½	4.85
Victoria 3½-70	84½	86½	4.85
Winnipeg 4-71	97	99	4.10

Hectic Buying Follows News On Gas Export

TORONTO, April 3 (CP). — Western oils closed with a solid gain in hectic stock market dealings today despite about four hours of steady profit-taking.

An opening storm of buying pushed a broad list of issues for gains ranging from pennies to the $2.50 jump of Pacific and raised the exchange's index more than 4½ points within the first hour.

By noon, however, prices began to slip and the exchange's index eased steadily to close with a gain of slightly more than 1½ points.

Trading boomed to the most active pace since the 7,000,000 share days of last October.

Pacific slipped from its early advance to close with a gain of $1. Anglo-Canadian, Calvan, Devon-Leduc, Dome Explorations, Home Oil, Pan Western, Sapphire and Trans-Empire held good gains. Britalta dropped $1.50.

Industrials drifted irregularly lower. Utilities, liquors, textiles and constructions posted a majority of fractional declines. Papers, refining oils and banks were firm.

Base metals and senior and junior golds made little headway.

Britalta Suffers

VANCOUVER, April 3. — Few oils managed to hold their early morning gains, and the close presented a mixed picture.

Canadian-Atlantic at one time jumped ahead to $8.25, but finished unchanged on the day at $7.40. Pacific closed at $14.25, 75 cents below its earlier peak.

Chief advances were by Trans-Empire at $6.30, up 30 cents; Home Oil, at $16.50, up 50 cents, Charter at $1.94, up 12 cents and Admiral at 63 cents, up 16 cents.

Britalta suffered worst among the southern group of gassers being down $2.05 at $7.00.

Mines and industrials were little changed.

Industrials Strong

MONTREAL, April 3 (CP). — Stock prices were slightly higher at the close today. Changes ran from fractions to about a point.

Senior oils continued recent strength. Papers, utilities and miscellaneous "industrials" were stronger.

Carriers and beverages were weaker, while banks were unchanged. Senior metals and steels held gains and losses in balance.

Electric Boat hit a new high of 31, a gain of one point. Gypsum was also up a cent at a new high of 32. B.A. Oil was up 1¼ points at a new high of 25½, but closed with a fractional gain.

Calgary Active

CALGARY, April 3 (CP). — A total of 1,525,894 shares were traded today on the Calgary Stock Exchange.

The largest trader was Admiral, with 198,000 shares changing hands. It showed a final gain of 15 cents to close at 61.

Gas exploration traded 12,500 shares for a gain of 33 cents, last bid being 1.85. Reality showed a net gain of three cents, closing at 38 cents, with 102,000 shares traded.

Busy New York Curb

NEW YORK, April 3 (AP). — Booming oils made the big news today.

Business on the curb exchange was the heaviest in more than six years, with Canadian oil stocks the heavy upside favorites.

The total curb volume at 1,390,000 shares surpassed the total of 1,280,000 shares on the stock exchange for the first time in any full session since Nov. 14, 1945.

On the big board the oils and rails combined to prop up the market. Most of the other issues were narrowly mixed, barely steady or lower.

London Prices

LONDON, April 3 (Reuters). — Generally firm conditions prevailed on the Stock Exchange today. Sustained by government securities which were widely one-half point better, most domestic stocks made good progress.

Foreign bonds were quiet, Japanese failed to maintain fractional gains while Germans were dull.

South African gold shares finished irregular.

LONDON, April 3 (AP)—Stock closings: Babcock & Wilcox 83s 9d; Boots Pure Drug 39s 6d; Canadian Pacific £70⅞; Central Mining £1 15 32; Courtaulds 38s 10½d; Hudson's Bay Co. 153s 9d; Imperial Chemical 41s 10½d; Imperial Tobacco 48s 1½d; Metal Box 45s; Mexican Eagle 23s 1½d; Rand Mines 103s 9d.

Bonds: British 2½ per cent Consols 79⅞; British 3½ per cent War Loans 78⅛; British Fundings 4s 1960-1990 £98½.

Dosco Results

MONTREAL (BUP). — Dominion Steel and Coal Corporation, the world's biggest producer of submarine coal, reported today it cleared $5,453,000 net profit in 1951.

The figure was a record and compared with $4,481,000 the previous year.

The company's annual report credited a large modernization program with making the Dosco mines in the Maritimes the largest producer of submarine coal in the world. It said the firm produced nearly 90 per cent of all coal mined in eastern Canada.

Burnaby To Have New Can Plant

VANCOUVER, April 3 (CP). — Continental Can Company of Canada announced today a $2,500,000 can plant is to be built at Burnaby.

Tenders have been called for the construction of a one-story building on a 40-acre lot.

The plant is expected to be finished by the end of this year.

HIGHER TUBE PROFITS

Page-Hersey Limited had net profit of $3,213,478 or $4.61 a share for the year ending Dec. 31, 1951. This compares with net profit of $2,807,568 or $4.03 a share for 1950.

Natural Gas Likely For Island—Grauer

By HARRY YOUNG
Colonist Business Editor

What are the chances of natural gas being piped across the straits to Vancouver Island?

"I don't want to raise any unjustified hopes," said A. E. Dal Grauer, president of B.C. El[illegible] Victoria yesterday, "but I can say that we are studying the possibility very closely and if it is at all economically and physically possible then Vancouver Island will get its natural gas."

The B.C. Electric Company is the one which will distribute the natural gas in British Columbia if the Alberta government and the federal board of transport commissioners agree to the recommendation that gas should be piped to the Pacific Coast from the Peace River area. Mr. Grauer said that the uneven floor of the straits between here and the mainland, and the fast-running tides make the problem of servicing the Island a difficult one.

LAY TWO LINES

"We feel it would be necessary to lay two pipelines, one to stand in reserve in case the other broke down," said Mr. Grauer.

The B.C. Electric chief said that he was extremely pleased at the export recommendation.

"I testified at the hearing last fall that B.C. should be given the first chance of using Alberta's gas, and we will be extremely pleased to have it coming down by the Peace River route."

Mr. Grauer thinks that once the permit is given the Westcoast Transmission Company will quickly get on with the job of laying the approximately 600-mile long pipe. He considers that there will be no great difficulty in securing steel for the job.

TOP PRIORITY

"The northwestern states are so short of power-energy that an application for steel for the purpose of taking natural gas into the area would probably receive top priority," he said.

He estimated that natural gas might be flowing in Vancouver within a couple of years.

So far as B.C. Electric is concerned it will involve expenditure of about $7,000,000 in laying or renewing existing gas pipes, and in converting burners to the natural gas. The changes are needed because natural gas is approximately twice as potent as the present commercially-manufactured gas.

"It will be a tremendous impetus to industry on the coast once this cheap form of fuel and power becomes available," said Deputy Lands Minister George Melrose.

EXCHANGE EXCITED

The natural gas news created much excitement on the Canadian stock exchanges yesterday. From the moment of opening, there was active buying of oil stocks with Peace River interests. Pacific Pete was bid immediately $2 above its close of the previous day, and Canadian-Atlantic, Peace River Natural Gas, and Charter Oils made corresponding advances. B.A. Oil jumped over $2 to $25.

Some of the lesser-known oils to benefit in the fast trading were Admiral Oil, Amalgamated Oil, Yankee Princess and Gas Explorations.

In contrast some of the oils with principal holdings in southern Alberta were out of favor. Apparently the feeling was that they might have to wait a little longer before they could find a use for their natural gas. Britalta, which is chiefly a natural gas company with wells near Medicine Hat, drifted back to about $7.25 from a previous day's close of $9.

However, as the session progressed a broader picture was taken and it looked as if the market had discounted pretty well in advance a favorable recommendation on gas export. In the end most gains and losses were comparatively modest.

* * *

TEXTILE EXCEPTION

One of the few companies in the textile-manufacturing business to thrive in 1951 was Cosmos Imperial Mills Ltd. of Hamilton, Ont.

Cosmos Mills made a profit of $127,418 or $2.13 per share, compared with $330,610 or $165 per share in 1950.

A. V. Young, president, said that Cosmos Mills had enjoyed a full demand for its products. This was due to the fact that these were almost entirely for industrial use.

"In this way we did not feel the recession that appears to have been general in the textile business as a whole," said Mr. Young. Outlook is good with substantial orders on hand.

KERR ADDISON REPORT

Kerr Addison Gold Mines had net profit of $3,997,937 or 81½ cents a share in 1951, compared with net profit of $4,747,171 or $1 a share in 1950.

T. H. BURNS & Co. Ltd. 620 VIEW STREET • G 8157 •
Commonwealth of Australia
External Dollar Bonds Payable in U.S. Funds
At current prices, various maturities are available providing yields above 4.75%. No U.S. withholding tax is paid by Canadian holders.

A. E. Ames & Co.
Limited
Investment Securities
Royal Trust Building • 612 View Street, Victoria, B.C.
Telephone: E 4171
TORONTO MONTREAL WINNIPEG VANCOUVER NEW YORK LONDON ENG.

OPEN FOR INSPECTION

681 TRANSIT ROAD, OAK BAY
SATURDAY, APRIL 5 — 1.30 to 5.00 p.m. and 7.00 to 9.00 p.m.
CLOSE TO BEACH AND GOLF COURSE
Ideal family home. Two bedrooms, playroom and bathroom up. Large attractive living room, den, dining room (with indirect lighting), master bedroom and bathroom down. Family-sized kitchen and breakfast nook. Three fireplaces. Automatic oil hot water heat. Two lots.
FULL PRICE $14,000
Phone Mrs. Kelly — Evenings, Keating 41M, collect
F. N. CABELDU, LTD.
1212 BROAD STREET PHONE E 7174

To Seattle and Port Angeles!
ABOARD THE SWIFT, COMFORTABLE LUXURY-LINER
M. V. Chinook
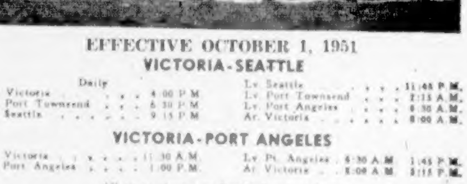
EFFECTIVE OCTOBER 1, 1951
VICTORIA-SEATTLE
Daily
Lv. Victoria 4:00 P.M. — Lv. Seattle 11:45 P.M.
Lv. Port Townsend 6:30 P.M. — Lv. Port Townsend 2:15 A.M.
Ar. Seattle 9:15 P.M. — Lv. Port Angeles 6:30 A.M.
Ar. Victoria 8:00 A.M.
VICTORIA-PORT ANGELES
Lv. Victoria 11:30 A.M. — Lv. Pt. Angeles 6:30 A.M. 1:45 P.M.
Ar. Port Angeles 1:00 P.M. — Ar. Victoria 8:00 A.M. 3:15 P.M.
All times shown are Pacific Standard Time
★ Special Round Trip Week-end Fares to Port Angeles and Seattle.
BLACK BALL LINE
PUGET SOUND NAVIGATION CO.
814 Wharf Street • Phone Empire 0222

.. the world's most comfortable hat ..

Biltmore
WITH THE Carter Cushioned LEATHER
only Biltmore has it!
CANADA'S LARGEST MANUFACTURER OF FINE FUR FELTS

LISTEN BABY!
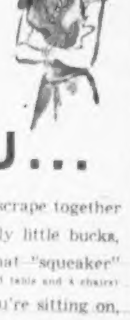
YOU can be right in there . . . right in there with the other gals . . . YOU don't need to be the ONLY one in your gang who is "getting by" with a beaten-up, battered old kitchen klunk (table 'n' 4 chairs).
COZ WE'LL HELP YOU . . .

. . . all you gotta scrape together is 17 measly little bucks, & this, plus that "squeaker" (that old table and 4 chairs) you're sitting on, makes the down payment on this gleaming beauty.
NEW LOW PRICE
For Table & 4 chairs $79.00
Less trade-in 10.00
NEW LOW BALANCE
$69.00
& pay gradually
NOTE: Table has 1-inch chrome band.
HUMBER'S
"From Factory to Warehouse to Your House" . . . Direct
THE COUGAR CODE
Don't give up when the pace seems slow,
You might succeed with another blow.
You never can tell how close you are,
You might be near when it seems so far.
So stick to the fight when you're hardest hit,
It's when things are the worst
THAT YOU MUST NOT QUIT.

FREE Delivery!
BOTTLED BEER
Phone G 4179
25c per dozen paid for empties. Please have them ready when the driver calls.
This advertisement is not published or displayed by the Liquor Control Board or by the Government of British Columbia.

RIP KIRBY

SPACE CADET

LI'L ABNER

WOODY

POGO

MARY WORTH

MUTT & JEFF

PENNY

JOE PALOOKA

GRANDMA

ARCHIE

REX MORGAN

BLONDIE

CISCO KID

Winning Contract

By Howard Schenken and Richard L. Frey

Both sides vulnerable.
North dealer.

NORTH
♠ A K 7 4 6
♡ A 8 4
◇ Q J 5
♣ 10 4

WEST
♠ 4 3 2
♡ Q 10 7 3
◇ A 8 6
♣ A J 5

EAST
♠ Q J 9 8
♡ J
◇ 10 9 7 2
♣ 9 7 3 2

SOUTH
♠ 10
♡ K 9 6 5 2
◇ K 4 3
♣ K Q 8 6

The bidding:

North	East	South	West
1♠	Pass	2♡	Pass
3♡	Pass	4♡	All Pass

West was well content with the final contract. After he had opened the ace of diamonds, he saw that he would probably make two trump tricks, so he laid down the ace of clubs to make use of the set. Then he led the jack of clubs—to encourage declarer to defeat himself by a club ruff in dummy—if not simply by playing the heart suit the wrong way.

Perhaps if South had held a better trump suit West would have made his two trump tricks and set the contract. South lacked the jack of hearts, so he didn't have a finesse. But he did have a strong suspicion.

Good players don't usually lead aces against mere game bids. When they do they have a purpose—such as continuing the suit so as to get a ruff, or to shorten the declarer. West had led not just one ace but two—and apparently for no better reason than to cash tricks. Declarer suspected the truth—that West hoped to win a couple of trump tricks.

Ordinarily his first lead would have been a low trump toward dummy's ace. That would have been fatal. But since he suspected that West held four hearts, his first play was to lay down the king. When East's jack dropped, declarer made the standard safety play. He led toward dummy and when West played small the eight spot was finessed. This held West to a single trump trick and brought home the contract; nor would it have helped West a bit to play one of his honors on that second trump lead. West's own eagerness in cashing that second ace had given away the show.

(Released by The Associated Newspapers)

Daily Astrology

By Rita Del Mar

FOR FRIDAY, APRIL 4, 1952

Today's quotation: "I hope I shall always possess firmness and virtue enough to maintain what I consider the most enviable of all titles, the character of an 'honest man.'"—George Washington.

Friday for everyone: Promote your talents but be conscientious, persevering in the pursuit of duties and responsibilities. See higher-ups; conclude business or other arrangements. Don't be a late "stayer-upper."

Look for your birthdate and birthsign below.

March 21 to April 19 (Aries)—Enjoy some extra freedom, fun today. Be ready to show off your especial skills.

April 20 to May 20 (Taurus)—Wind up loose ends, replenish reserves, make gains in joint finances, personal affairs.

May 21 to June 20 (Gemini)—Call upon favor of pals, kin, nearby acquaintances. Gain ground with commercial ventures.

June 21 to July 22 (Cancer)—Make progress. Find ways to profit or make smart purchases or sales. Adjust pecuniary affairs.

July 23 to Aug. 22 (Leo)—Surge ahead with some fond hopes or prized objectives. Use your influence with others.

Aug. 23 to Sept. 22 (Virgo)—Push activities of a private nature in commercial confabs and monetary transactions.

Sept. 23 to Oct. 22 (Libra)—Don't let the social urge take precedence, but forward friendships, hopes and wishes, when possible.

Oct. 23 to Nov. 21 (Scorpio)—Achieve a comparative vanguard position in the commercial, vocational, or social field.

Nov. 22 to Dec. 21 (Sagittarius)—Put your program across; capture new positions; have confidence in your decisions.

Dec. 22 to Jan. 19 (Capricorn)—Enlist the co-operation of others in achieving objectives or in overcoming perplexities.

Jan. 20 to Feb. 18 (Aquarius)—Work in harmony with teammates, chums, people at large; you can enjoy their good will.

Feb. 19 to March 20 (Pisces)—Reap some reward, congenial or cordial overture. Forge ahead with service, job interests.

Planning ahead—Good for entertaining, sociability, etc.: April 5, 6, 13, 14, 16, 19, 20, 21, 22, 26, 27, 28.

(Released by Consolidated News Features, Inc.)

Iran Suppresses Leading Papers

TEHRAN, April 3 (AP).—Iran today suppressed the country's two leading newspapers, Ettelaat and Keyhan, for carrying a notice of a scheduled demonstration Friday by Fedayan Islam, Moslem extremist organization. The papers probably will appear under new names.

Colonist Comic Radio Feature

SPACE Cadet, one of the regular comic strips on this page, is also a national radio feature, presented in the form of a half-hour serial each Wednesday and Friday.

The show, which is designed for children, can be heard over CJVI at 5 p.m. on the two days each week. It is part of the station's 45-minute special list of programs for children.

CHIP

Uncle Wiggily Story - - -

By Howard Garis

DIGGING HIM OUT

Mrs. Fox was so surprised by what her husband told her that, for a moment or two, she couldn't say a word. Then she exclaimed:

"Oh, Archibald; How smart you are! How did you know that this log was hollow and that Uncle Wiggily was inside. How did you know that?"

"I sort of guessed it," answered Mr. Fox. "When I saw that Uncle Wiggily's paw marks in the soft dirt came to a sudden stop at the other end of the log, then I knew he must be inside.

"Now the only kind of a log a rabbit or any other animal can get inside of is a hollow log. So, right away, I said this log is hollow. I thumped it with a stick and the log sounded hollow like a drum; didn't it?"

"Surely it did, Archibald. Thump again."

Once more Mr. Fox thumped the log with a stick.

"Oh! Oh!" thought Uncle Wiggily inside the hollow log. "I wonder what is going to happen next?" He heard Mrs. Fox say:

"Yes, Archibald, the log surely sounds hollow. But, to make sure, let's look at each end. If we find a hole at each end that will be a sure sign the log is hollow."

"Come on, Clariska, we'll look," agreed Mr. Fox.

Uncle Wiggily could hear the foxes outside the hollow log running along the ground amid the dried leaves.

"It's a good thing I am in the middle of this log," thought Mr. Longears to himself. "They can't see me from either end. But I must keep on trying to April-Fool these foxes."

Uncle Wiggily could now hear Mr. and Mrs. Fox at one end of the log. He heard Mr. Fox say:

"There's a hole here, Clariska, my dear."

"So there is," answered Mrs. Fox. "That proves you were right and that the log is hollow, Archibald."

"To make sure, let's look at the other end," suggested Mr. Fox. Uncle Wiggily could hear Archibald and Clariska running to the other end. There he heard Mr. Fox say: "Here's another hole, Clariska. Now we are certain this is a hollow log."

"And Uncle Wiggily is inside," said Mrs. Fox.

"Well, Clariska, my dear, we cannot be sure of that," said Mr. Fox, slow and careful like. "We haven't seen him inside."

"Well, I know a way to find out," said Mrs. Fox.

"How, Clariska?"

"I will call and ask him." So Mrs. Fox called: "Are you inside this hollow log, Uncle Wiggily?"

"Come on let's dig him out."

Mr. Longears did not know whether or not to answer. But at last he thought to himself:

"I may as well tell them I am here and see what happens." So the rabbit gentleman shouted: "Yes, I am inside this hollow log and you can't get me. Ha! Ha! Ha! April Fool."

"He's inside the log, Archibald," said Mrs. Fox. "How can we get him out so you can plant him in your garden and grow more rabbits? How can we get Uncle Wiggily out of that log?"

"We can dig him out, Clariska. We have sharp paw nails. We will get on top of this hollow log and dig a hole in it so we can pull Uncle Wiggily out. Come on, let's dig him out!"

The two foxes jumped up on top of the log, right in the middle, and up above where Uncle Wiggily was hiding inside. Then Mr. and Mrs. Fox began to dig. They dug like two dogs digging a hole in the ground, only of course digging in a wooden log was not as easy as digging in the dirt. Faster and faster the foxes dug.

What happened next will be told tomorrow, if the goldfish will hold an umbrella over the rubber boots so they don't get wet when they go out to play in an April shower.

(Released by The Bell Syndicate, Inc.)

South Africa Passes Time

JOHANNESBURG, South Africa, April 3 (Reuters).—The two most recent issues of Time Magazine, which have been held by customs authorities in Johannesburg, are to be released today. Last week's issue contained an article on the Torch Commando, the movement opposed to Prime Minister Daniel Malan on the racial issue. This week's issue has an article on the Supreme Court decision ruling part of Malan's racial legislation unconstitutional.

Building Slowed in City If Steel Strike in U.S.

If there is a steel industry strike in the United States, Victoria building projects may be further delayed.

City contractors said yesterday that the new Metropolitan Woodward stores and the B.C. Electric office building, already jinxed by steel shortages, will be affected.

Work on the buildings was originally scheduled to start this spring.

Victoria Machinery Depot general manager H. S. Hammill said that a steel strike would disrupt the work of the plant.

Shipbuilding and defense projects will not be affected.

No Guarantee Given On Telegrams to U.S.

Victoria telegraph offices yesterday were making no promises that wires will reach their U.S. destinations, because of the nation-wide communication strike across the border.

In some U.S. cities, telegraph offices were still open yesterday, but Victoria offices warned that wires for strike-affected centres will be subject to wire tolls, plus any long-distance telephone charges that may be incurred.

No wires were received here from the U.S. up to noon yesterday, C.P.R. officials report.

Final Voyage Made By Gallant Vessel

A proud and fine ship made her last trip yesterday.

Ss. Princess Mary, veteran of the C.P.R. coast service, was towed from Thetis Cove in Esquimalt to the Inner Harbor docks of Capital Iron & Metals Ltd.

Early this morning a gang of men armed with acetylene torches, hammers and bars will start tearing off her superstructure and remove her furnishings.

The initial job will last about a week, then the hull will go to the new owners in Vancouver. Machinery and other equipment will be removed and sent to the local scrap firm; then what's left will be converted in to a bulk cargo carrier.

The Princess Mary, built in Scotland 42 years ago, was retired from service last November. She was bought in a three-way deal involving the C.P.R., Union Steamships Ltd., and the local scrapping company.

The nameless hull will be used by Union Steamships Ltd. to carry such heavy-type cargoes as gravel, coal and ore concentrates between northern British Columbia and Vancouver.

It is expected she will enter her menial task late next month.

FISHING SPOT

Famous for its trout and salmon, the Cascapedia River in Bonaventure county of Quebec flows 75 miles to Chaleur Bay.

Says Fares Behind Costs

Grauer Outlines Problems

E. A. Grauer, B.C. Electric president, told the Rotary Club yesterday of some problems of public utilities.

A public utility provides a basic service to a wide range of people, including other businesses, he said. It must serve all persons wishing to be served. It usually has an exclusive franchise which is good, but which often involves disadvantageous limitations.

A utility company must raise large amounts of new capital for expansion, he said, and that adequate net earnings are needed to attract outside capital.

He told of the "sensational growth" of the electrical industry in British Columbia.

When, before the end of the last war, the B.C. Electric announced it would conduct a $50,000,000, 10-year expansion program in the post war years, many financial experts claimed raising such a large sum of money would be impossible.

"To date we have raised $125,000,000 in new money," Mr. Grauer stated.

MAJOR DIFFICULTY

He said the major difficulty of the transit industry has been that fares have not been able to keep up with increasing costs. During the five-cent fare period, he noted, transit operators' wages ranged from 25 to 30 cents an hour, "as compared with $1.51 an hour today."

Under the five-cent fare it took not more than six tickets to pay an operator's hourly wage. Today, with a new 10-cent fare in Victoria, it takes 15 fares to pay one hour of the operator's wages.

"If we were still paying for an operator's hourly wage with six tickets, as we did in days of the five-cent fare, we would now be charging a 25-cent fare instead of 10 cents.

"In Victoria, it is a sad fact that even with the new 10-cent fare transit revenues will not cover bare operating expenses."

AIDED MAPPING

Photographic surveying to speed up map-making was introduced in the Rocky Mountains in 1886.

a hot happy breakfast

No more breakfast grumbling when you serve this energy-building treat . . . Red River Cereal. A steaming bowl of cracked wheat, rye and whole flax goodness, blended together assures natural, healthful regularity. Start your family's day off right with nourishing Red River Cereal. They'll love it!

CHECK YOUR CLASSIFIED ADS
For Outstanding Values in Used Cars, Furniture . . . Personal and Household Articles!

Friday . . . Bargain Day at EATON'S

Clearing -- Wool Oddments

Clearance of oddments in 3 and 4-ply yarn. Included in this group is nylon reinforced and shrink-resistant wool. Grand for all your knitting requirements . . . good assortment of colours. Approx. 1-oz. balls.
Friday Bargain, ball **25c**

EATON'S—Wools, Third Floor

Clearance of Ice Skates
Slightly Counter-Soiled!

Priced for quick clearance! . . . Tube and figure ice skates in broken sizes, some slightly countersoiled! Included in the group are skates for boys, girls, men and women! . . . Early shoppers get best size choice. Regular from 9.95 to 25.95 pair.
Friday Bargain, pair, from **7.45** to **19.45**

EATON'S—Sporting Goods, Main Floor, House Furnishings Building

De Luxe Model Washing Machine

Check these features below and shop early Friday as quantity is limited.
- Heavy duty Lovell wringer with chromium trim
- Bowl bottom, double-tub construction
- Large drain outlet, safety switch
- Capacity, 9 to 10 lbs. of dry clothes
- Finished in baked white enamel

Friday Bargain, each **169.50**

EATON'S—Major Appliances, Main Floor, House Furnishings Building

Special Values in Kitchenware

Fry-Pans
Heavy quality cast iron pans in an easy-to-handle size . . . about 10 inches in diameter. Reg. 1.49.
Friday Bargain, each **79c**

Canister Sets
A cheerful set to brighten up your kitchen, finished in check design . . . red on white. Sets of four. Reg. 1.49 set.
Friday Bargain, set **79c**

Aluminum Roasters
Self-basting roasters in a round shape. 10-inch diameter, made of all aluminum. Grand for preparing fowl, meats or fish. Reg. 2.79 each.
Friday Bargain, each **1.98**

Bacon and Egger
Made of polished cast iron . . . has divided sections for 2 eggs and separate section for bacon. Approx. 9x9 inches. Reg. 1.89.
Friday Bargain, each **98c**

Aluminum Teapot
An all-aluminum teapot, 6-cup capacity with plastic black knob and handle. Long-pouring spout. Reg. 2.19.
Friday Bargain, each **1.59**

Hot Tongs
Rustproof tongs, handy for serving hot foods, indispensable for removing items from hot water. Made of aluminum. Reg. 59c.
Friday Bargain, each **29c**

EATON'S—Hardware, Lower Main Floor

Nylon Tricot Blouses
Save on Pretty Suit Blouses!

Sheer nylon tricot . . . noted for easy-washing . . . in daintily-styled blouses tagged with a tiny price! Have small tailored collar, short sleeves, back buttoning and attractive front inset. In white only . . . sizes 12 to 20.
Friday Bargain, each **2.49**

EATON'S—Blouses, Second Floor

Electric Heaters
- A very timely saving on 660-watt heaters
- Aluminum reflector and guard
- Cast metal base in green enamel
- Regular 4.95 each

Friday Bargain, each **3.95**

EATON'S—Electricals, Main Floor, House Furnishings Building

Chromium-Plated Tables
- 12 only, Duncan Phyfe style
- Made with extra leaf
- Heat-resistant top
- Several colours . . . all half price
- Regular 49.50

Friday Bargain, each **24.75**

EATON'S—Furniture, Second Floor, House Furnishings Building

Hot Plates
Clearance of double-burner electric hot plates with three styles to choose from:

1500-watt capacity, finished in cream enamel on sturdy legs with single multiple control switch. Reg. 12.95.
Friday Bargain, each **9.89**

Gleaming white enamel finish on sides with chromium-plated top. Two 750-watt elements controlled by separate switches. Reg. 13.75.
Friday Bargain, each **10.89**

White enamel and chromium finish, as above, with large 1500-watt element and one 750-watt element with 5-heat switch. Reg. 15.50.
Friday Bargain, each **11.89**

EATON'S—Electricals, Main Floor, House Furnishings Building

Toiletries Specials

Sulphur Powder
An unusual chance to purchase flowers of sulphur powder at a great saving. Packed in 2-lb. bags . . . clearing at half price. Reg. 65c bag.
Friday Bargain, bag **32c**

Hair Dryers
"Handy Hannah" hair dryers in a green enamel finish with two on-and-off switches for either hot or cold air blasts. Reg. 15.00.
Friday Bargain, each **8.95**

Bath Salts
Made by Jean Sorelle of London, England. 20 compressed cubes of salts gaily wrapped in colourful tinfoil and tied to look like a bunch of grapes. Clearing at half price! Reg. 1.69.
Friday Bargain **84c**

EATON'S—Toiletries, Main Floor

Bordered Linoleum Rugs

Tone-on-tone floral pattern in brown only. Glossy finish with heavy felt base, suitable for living room, den or bedroom.

9x12 feet. Regular 12.95. **Friday Bargain** **8.59**

9x15 feet. Regular 14.95. **Friday Bargain** **9.99**

EATON'S—Floor Coverings, Main Floor, House Furnishings Building

Nylon Hosiery

Save Friday on substandards of 45-gauge, 30-denier nylons. Fully fashioned, dark seams and panel heels. Smart spring colours . . . the working girl will want several pair. Sizes 8½ to 11. **Friday Bargain**, pair **97c**
2 pairs **1.90**

Order by Telephone, E 4141

EATON'S—Hosiery, Main Floor

Scatter Rugs
- All-wool reversible rug
- Multi-coloured designs with ends fringed
- Size, 30x60 inches
- Reg. 9.95

Friday Bargain, each **5.99**

Rubber Tile
- Clearance of old stock
- Heavy ⅛-inch thick in 9x9-inch tile
- Assortment of colours
- Quantities while stock lasts.
- Reg. 36c tile

Friday Bargain, tile **17c**

EATON'S—Floor Coverings, Main Floor, House Furnishings Building

Dotted Marquisette
- Fresh, crisp, generously dotted
- Made from firmly woven cotton yarns
- White only, 42 inches wide
- Suitable for curtains for any room

Regular 79c yard.
Friday Bargain, yard **59c**

Novelty Homespuns
- Novelty weave and designs
- Woven from strongly constructed cotton
- Give years of service in drapes or covers
- Assorted wide widths

Regular 1.89 to 3.50.
Friday Bargain, yard **1.59**

EATON'S—Draperies, Second Floor, House Furnishings Building

Raspberry Fruit Drops
- Delicious raspberry flavoured drops
- Buy a pound or two and treat the family
- A saving on your Easter candy

Regular 49c lb.
Friday Bargain, lb. **35c**

EATON'S—Candy, Main and Lower Main Floor

Clearance of Corselettes

A good-fitting corselette style with zipper closing. Made with "Nyralon" panel in front, elastic back, light boning in front panel. Shop early, as quantity is limited. Average fitting. Sizes 34 to 40. Regular 4.89.
Friday Bargain, each **3.49**

EATON'S—Foundations, Second Floor

Clearance of China Oddments

Special clearance sale of odd lines in dinner and breakfast sets. All by well-known English makers of fine semi-porcelain and only one of each in most of the sets.

4 only, 52-piece dinner sets. Reg. 20.00. **Friday Bargain**, **16.00**

1 only, 46-piece dinner set. Reg. 25.00. **Friday Bargain**, **20.00**

3 only, 32-piece breakfast sets. Reg. 7.99. **Friday Bargain**, **6.25**

1 only, 32-piece breakfast set. Reg. 4.98. **Friday Bargain**, **4.00**

2 only, 21-piece breakfast sets. Reg. 4.50. **Friday Bargain**, **3.60**

1 only, 26-piece breakfast set. Reg. 5.75. **Friday Bargain**, **4.60**

1 only, 28-piece breakfast set. Reg. 6.50. **Friday Bargain**, **5.20**

EATON'S—China, Main Floor, House Furnishings Building

Store Hours: 9 a.m. to 5 p.m. Wednesday: 9 a.m. to 1 p.m.
Phone E 4141

The EATON GUARANTEE "Goods Satisfactory or Money Refunded" THE T. EATON Co BRITISH COLUMBIA LIMITED

LOCAL NEWS

The Daily Colonist.

(ESTABLISHED 1858)

COLONIST TELEPHONES
All Departments ... E 4111
AFTER 11.30 P.M. AND BEFORE 8.00 A.M.
News Desk ... E 4509 Circulation Room E 0775
Reporters ... [illegible] Sports ... E 7000

NO. 97—NINETY-FOURTH YEAR — VICTORIA, BRITISH COLUMBIA, FRIDAY, APRIL 4, 1952 — SECOND NEWS SECTION

Longer Life Span Creates Problem

By RAY BAINES

Increased life span through the advance of medical science is creating more of a problem each year in the care of the aged, Dr. J. L. Gayton, city public health officer, has reported.

Due to the amazing [illegible] tion to medical treatment, there were no deaths in 1951 from scarlet fever, diphtheria, whooping cough and measles but there were 1,051 deaths from [illegible] conditions and diseases of the aged, Dr. Gayton says in his Union Board of Health report for 1951.

Of the deaths 57 per cent were more than 70 years of age at the time of death, he points out.

"This appears to be a highly desirable state of affairs but brings with [illegible] other problems [illegible] older age groups with frequent illness [illegible] lasting long periods and conditions that do not respond readily to treatment are increasing in numbers year by year."

He suggests, therefore, that more consideration be given to the fact that this poses a greater burden on homes, hospitals and nursing services.

"It can be stated that the aged require a much greater proportion of medical care of all kinds. Invariably the provision of such care lags far behind the demand for such services."

He urges that where [illegible] tions are of major concern to public health workers their betterment can be achieved only by the considered attention of community leaders and all citizens.

[illegible] heart disease caused [illegible] total of 1,1[illegible] deaths in 1951 [illegible] is 30 less than the 1950 heart disease total.

Cancer deaths, however, were up from [illegible] [illegible] Dr. Gayton [illegible] quotes a field in which medical science has much to accomplish.

There were 71 violent and accidental deaths, three less than last year and [illegible] from [illegible] more than 1951.

11 SUICIDES

[illegible]

[illegible] ever is nearly double the death rate.

There were 2,443 [illegible] born in 1951, a rate of [illegible] [illegible] were at a rate of 24 per [illegible] [illegible] last year.

The number of [illegible] in Greater Victoria [illegible] from [illegible]

The number of public health visits for venereal disease cases was reduced from [illegible] in 1950 to [illegible] in 1951. Quicker acting antibiotics have reduced the time needed for follow-up visits.

"These visits are time consuming," Dr. Gayton reports, "and while the older cases do persist the prospect for future work is most encouraging."

Good News Received By Mother

[illegible] best news a mother can have was received by Mrs. P. H. B. Boxton, [illegible] Head street, yesterday morning.

"I have just received word that my son is not seriously wounded," she told The Colonist.

Earlier this week she heard that her son, Sgt. Richard Boxton, 24, had been wounded while fighting with the P.P.C.L.I. in Korea.

There was no indication of how serious the wounds were and Mrs. Boxton has been worrying ever since.

But a telegram from Sgt. Boxton's wife in Medfort, Mass., laid her fears to rest yesterday.

"They are only minor wounds in the right arm," Mrs. Boxton said. "It's a relief that it's no worse."

Blind Centre Key Presented

Eric Brettell, standing, honorary Victoria director of the Canadian National Institute for the Blind, presents key to new service centre to custodian Miss Dorothy [illegible]. Left to right in front row on platform at official opening ceremony were Mayor Claude L. Harrison, Mrs. Clarence Wallace, Lieut.-Col. E. A. Baker, O.B.E., M.C., LL.D., managing director C.N.I.B., Toronto, and Lieutenant-Governor Clarence Wallace. Bishop H. E. Sexton, who dedicated building, is at extreme right.—Colonist photo by Bud Kinsman.)

Structure Officially Opened

Blind Could Appreciate Home Feeling Though They Couldn't See New Centre

By BRIAN LOUGHNAN

[illegible]

But Victoria's [illegible] [illegible] centre at [illegible] street.

Yesterday Lieutenant-Governor Clarence Wallace officially [illegible]

[illegible] 6.30 to 9.30.

WORTH WHILE

[illegible] for the blind [illegible] He said: "Yesterday [illegible]

[illegible] Bishop H. E. Sexton dedicated the building.

Also on the platform were Mayor Claude L. Harrison, Mrs. Clarence Wallace [illegible] J. A. Clark, C.M.G., D.S.O., Q.C., chairman western board of directors, C.N.I.B.; Lieut.-Col. E. A. Baker, O.B.E., M.C., LL.D., managing director C.N.I.B., Toronto, and Hon. W. [illegible], provincial secretary.

The [illegible] building features a great deal of natural wood to interior decoration as well as [illegible]

The lounge is furnished in colonial maple. Other rooms include an auditorium, workshop on the main floor and upstairs kitchen, offices and reception [illegible]

The C.N.I.B. depends upon the Community Chest for support. The chest budget awards 2.25 per cent of the total budget to the C.N.I.B.

Walkers Irk Driver

Victoria businessman W. M. Gage models his look of anguish as another careless pedestrian misses a chance to try out hospital insurance. Mr. Gage sometimes thinks black thoughts while driving his car through city streets but is long-suffering type.—(Colonist photo by Jim Ryan.)

Fading French Horn Haunts Hans Gruber

[illegible] successful symphony season on record has been turned into a hollow mockery for Victoria Symphony conductor Hans Gruber.

He still hasn't found a part time job for Willi Gross that will enable the German-born French horn player to remain in Victoria and play with this city's orchestra.

"Tell them I'm absolutely desperate," the conductor begged. "Until such time as I hear Gross is working it won't be a holiday."

"Say I left a very worried man," he added. "They wish me a happy holiday but it's no use until this business is settled. I really mean that."

Added strength in the French horn choir has long been a hope with the man who gets most of the credit for the increased stature of Victoria's [illegible] and Gross looked like the answer to a prayer.

[illegible] the [illegible] In fact, you don't find them any day."

He said he would follow up the latest appeal on behalf of Gross by writing a letter to the editor of The Colonist.

Between blasts about the French horn situation, Mr. Gruber took some small [illegible] in forecasting that 1,[illegible] season's tickets would be sold for this year's symphony concerts. Last year a record high of more than 1,000 was racked up.

Box office for the next season opens Monday at [illegible]. Budget plan purchases will again be offered.

The worried conductor left by air last night for a [illegible] visit to New York and later visits to Montreal and Toronto on what he termed a busman's holiday.

[illegible]

Turbanned B.C. Sikhs To Gather in Victoria

By BARNEY McKINLEY

British Columbia's Sikhs, almost the entire Canadian representation of the [illegible] [illegible], will gather in Victoria for a [illegible] [illegible] to them as the Christmas of the Christian world.

On Easter weekend, April 11, 12 and 13 they will commemorate the birth [illegible] of the last great Sikh leader, Guru Gobind Singh, the man who added the sword to the Sikh Religion.

To this day [illegible] Sikhs retain the sword, and it was Gobind who told them to lift it in their own defense. But now it is symbolic, a small replica worn with the comb in the distinctive black turban.

An estimated one-third of the province's Sikh population of approximately 1,000 are expected to gather here for the most solemn observance of their religious year.

Less ceremonial than the occasions when the Sikh "Granth" [illegible] is read [illegible] by shifts of priests, the coming celebration is a serious reaffirmation of faith.

FROM VALLEY

Members of the faith from the Fraser Valley and possibly from the Okanagan are expected to join Vancouver Island Sikhs for the gathering.

[illegible] Gobind Singh was born in 1666 in a day when Mohammedanism was [illegible] [illegible] [illegible] of the five rivers, where the Sikhs originated.

[illegible] became leader of the religion at the age of [illegible] after his father was put to death by the emperor.

[illegible]

[illegible] as described in the most dramatic [illegible] of the Sikh Bible [illegible] in a tent until he [illegible]

TO PROVE STRENGTH

He asked for a volunteer to prove the strength of his faith by submitting himself to the sword and such was the firmness of the principles taught that one man came forward to offer his life.

Gobind took the volunteer with him into the tent and a moment later emerged with his sword stained with blood.

Five times the demand for a sacrifice was made and each time it was answered with all the volunteers knowing [illegible] entered the tent that Gobind had been dipping his sword in the blood of a goat.

The five brave men became [illegible]

[illegible]

[illegible] marked the end of [illegible] [illegible] the first [illegible] a tradition that went back beyond the time of Alexander the Great, who is said to have left 300,000 soldiers behind after a great defeat on the borders of [illegible]

From the date of Gobind's [illegible] the Sikhs obeyed the dictum "The sword must be used when all other means fail."

At that time it meant war against the Mohammedan overlords. Today, orthodox Sikhs believe the faithful would again fight for what they think is right [illegible]

The festival here will be marked by speeches on the lives of the prophets, poetry reading and feasting. Traditional eastern music will be played.

[illegible]

Trial Begins For Youths

[illegible] Pearl and [illegible] [illegible] today.

The youths are charged with breaking and entering the Lone [illegible] service station, 2121 Douglas [illegible]

A [illegible] J. Robinson, [illegible] pleaded guilty [illegible] at police court [illegible] hearing. He testified [illegible] and Rodgers were [illegible] while he broke into the garage.

Thieves Enter Feed Store

Thieves late last night broke [illegible] feed store [illegible]

When [illegible] arrived [illegible] safe [illegible] the [illegible] more than a few cents were stolen.

Where . . .

Most people have their [illegible]

The answer [illegible] [illegible] feature "Where in the World?"

Antique Half-Penny Found in Garden

NANAIMO, April [illegible]. [illegible] found a Canadian halfpenny more than 100 years old in his garden. He also found an arrowhead [illegible] [illegible] to have been lost by early traders on the Island.

Civil Defense News

Initial Problems Slowly Being Overcome in City

By TREVOR COLLINS

Victoria's civil defense organization is slowly getting over its teething troubles and gradually becoming the smoothly-run organization it should be.

Equipment is either on the way from Eastern Canada or has already arrived and the apathy of the general public toward civil defense training is slowly being overcome.

Co-ordinator Leonard Hatcher is nearly ready to run a second test on the air raid sirens that have been installed in the Greater Victoria area.

But this time instead of the three that wailed out their mournful note last December in the first test, there will be about 12 which engineers have been quietly installing during the past month.

The 12 sirens are hooked up to a central control room located in the Oak Bay police station and a flick of a switch will sound the first warning of an air raid in Victoria.

The warning would probably come from the R.C.A.F. at Vancouver by telephone, Mr. Hatcher declared.

No civil defense exercise is planned for Victoria until the sirens are tested in about two weeks. Final date will be set when the engineers have completed installation.

* * *

Victoria is going to have a gas chamber for human beings.

But it won't be a lethal chamber and it will be used actually for preventing deaths rather than causing them.

The chamber is a small room now being completed at civil defense headquarters above the City Market and it will be used to test gas masks of civil defense personnel.

"Tear gas will be used," Mr. Hatcher explained. "When it's finished section leaders will be equipped with gas masks and steel helmets."

The room is being sealed by workmen and should be ready for use in about a week.

Businessman Asks Crack Down On Patience-Trying Pedestrians

M[illegible] answered Victoria [illegible], W. M. Gage, [illegible] a pedestrian [illegible] whom he thinks are a [illegible] [illegible] pedestrians.

Mr. Gage will pay the salary of a policeman for one day if the officer will accompany him and a reporter around the busy intersections of the city and arrest every pedestrian who breaks the law.

The businessman became hot [illegible] after reading that Deputy Police Chief Harry Mercer has given "crackdown" instructions to the force against motorists who do not yield the right of way in pedestrian lanes.

"All very fine," says Mr. Gage, "but there's two sides to the question."

Pedestrians can't have it both ways. A lot of them break laws every day of the week and while there are many motorists who do [illegible], I have yet to see a pedestrian charged with an offense," he said.

TRY HIS PATIENCE

Mr. Gage listed [illegible] [illegible] six years of driving, says some law-breaking [illegible] day make it for him any time.

He thinks the offenses will have to be [illegible] the housewife, her [illegible] arms laden with groceries and her head buried in an umbrella who darts out from behind parked cars to get from one store to the one across the street.

Traffic lights have been in use for quite some years now and he often muses about the brain-crippling effect they seem to have on a certain segment of the city's walking "not yet dead."

Yellow lights are put into three [illegible] just to fill the space [illegible] Mr. Gage says.

Yet a [illegible] have [illegible] themselves into the [illegible] of the Traffic Brigade [illegible]

UNDECIDED TYPES

They at least have the [illegible] against the [illegible] [illegible] also gave Mr. Gage the [illegible]

These people start out against a yellow signal and halfway across the block before they realize they're in the wrong and then comes the question, "Keep going, stay put or go back?"

Their little ballet in the middle of the street keeps drivers entertained and busy, Mr. Gage opines.

These and many more incidents during his seven days a week driving convince him that some of the breaks should go to the motorist.

Today's Events

Friday, April 4

12.10—Lions Club luncheon, Empress Hotel.

4.00—Chamber of Commerce directors, board room.

7.00—Victoria Flying Club banquet, Oak Bay Beach Hotel.

8.00—Esquimalt Celebrations Association, annual meeting, Boilermakers' Hall.

8.15—Arion Club "Mount of Olives," Metropolitan United Church.

8.15—Spring concert, Normal School auditorium.

Man Sentenced

NANAIMO, April 3—William Johnson of Nanaimo was sentenced to one year in Oakalla when he appeared before Magistrate Lionel Beevor-Potts Thursday morning on a charge of breaking and entering the Balmoral Cafe with intent to steal.

Accused was found hiding in the kitchen of the cafe by R.C.M.P. officers in the early morning hours of March 26. His case was remanded three times before sentence was passed.

Logging Lags At Courtenay

COURTENAY, April 3—Resumption of work in the logging industry lags behind construction projects, the Unemployment Insurance Commission office here says.

Construction activity, mainly at the Comox airport and the $1,[illegible] elementary school at Courtenay, has drained off most of the district's surplus tradesmen and labourers.

Most logging companies are operating but with reduced crews and heavy snow still blankets high-level workings, officials say.

Employment conditions at Campbell River remain good for this time of year, with work progressing favorably on the Elk Falls Company project at Duncan Bay, iron ore mining by the Argonaut Company and further extension work on the John Hart power project.

Aorangi Due In Port Today

—AROUND TOWN—

The Canadian-Australasian Liner Mv. Aorangi is tentatively scheduled to reach Ogden Point docks at [illegible] p.m. today.

Local C.P.R. officials said definite arrival time would be known late this morning.

Aorangi [illegible] from Australia and New Zealand is [illegible] [illegible] to Vancouver where she [illegible] return trip.

* * *

[illegible] retail stores to receive [illegible] dresses and [illegible] Victoria and District Trades and Labor Council (A.F.L.-T.L.C.) decided Wednesday.

A report will be given the next meeting [illegible] reports from the Canadian Women's [illegible] industries that unemployment is [illegible] because of imports of United States goods in eastern Canada.

* * *

The Workmen's Compensation Board will hold hearings for cases in Victoria on April 21, it was announced yesterday.

* * *

Erring motorists in [illegible] a total of $335 to the coffers of the [illegible] during the last week, it was disclosed [illegible] yesterday.

Fifteen paid $[illegible] fines for speeding, one paid a $5 fine for failing to stop at a stop sign and another was fined $5 for parking a car without lights.

* * *

A Rotary district conference [illegible] at [illegible] May 4, 5 and 6. Many members of the [illegible] will attend. Details were announced yesterday by Frank [illegible], veteran member of the service club.

* * *

Mohinder Singh, 607 Manchester, was fined $10 for operating a motor vehicle without a chauffeur's license when he appeared in city police court yesterday.

Magistrate H. C. Hall also levied a $10 fine against the Dhillon Fuel Company, 675 Burnside, employer of the man, for hiring him to act as a chauffeur when he didn't have a license to do so.

* * *

Mrs. Edith [illegible], president of the Theosophical Society will address a [illegible] of the organization on Sunday at 8 p.m. at 904 Government Street.

* * *

The hydrographic [illegible] vessel W. J. Stewart returned to her [illegible] by the [illegible] Street Bridge yesterday after overhaul work conducted at Yarrows Ltd.

Her annual refit will soon be complete and toward the middle of this month she will leave for her regular summertime survey work. This year as last she will spend most of her time off northern British Columbia.

The smaller hydrographic vessel Parry, to handle assignments in inside waters, will leave about the same time.

A STORY OF CHRIST — From CECIL B. De MILLE'S — THE KING OF KINGS

When Herod could find no cause against Jesus, he returned Him to Pilate, who, at the insistence of the mob, ordered Him flogged.

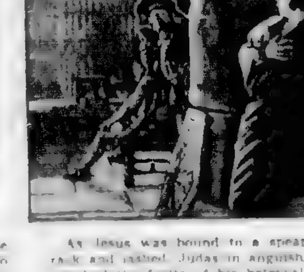

As Jesus was bound to a spear rack and lashed, Judas in anguish, watched the fruits of his betrayal.

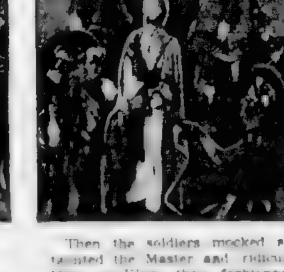

Then the soldiers mocked and taunted the Master and ridiculing Him as King, they fashioned a crown of thorns and pressed it upon His brow.

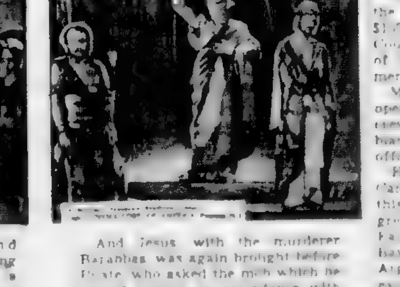

And Jesus with the murderer Barabbas was again brought before Pilate who asked the mob which he should release in accordance with the custom of the Passover.

Entertain at Party On 40th Anniversary

—SOCIAL AND PERSONAL—

From Seattle for Revue

Flying Club to Entertain

For Lu Ann Armstrong

Eastern Visitor

Christening at Saanichton

To Spend Summer in England

Married 50 Years Ago

Honeymoon in California

Solarium Junior League To Form New Chapters

Mrs. Harrison Will Open Tea

Miss John Wins Oscar

To Raise Funds For Hospital

Quiet Wedding Held at Naden

Party at Ganges

Queen Mother To Remain At Palace

Ladysmith Nurses Go to California

Time to Plant . . . GLADIOLA

49c dozen to $1.50

THE POSY SHOP

Your Favorite Flower and Garden Shop

625 FORT STREET

The good-tasting way to HELP PREVENT TOOTH DECAY

Children love the delicious taste of Colgate Ammoniated Tooth Powder . . .

Brushing teeth right after eating with Colgate Ammoniated is the good tasting way to help prevent decay.

Colgate's penetrating foam stops oral bad breath in 7 out of 10 cases.

Colgate cleans teeth to a sparkling natural whiteness — without harming delicate enamel.

COLGATE AMMONIATED TOOTH POWDER

Cleans your breath as it cleans your teeth

Accent on Poise and Distinction

Smart, unforgettable are these lovely fashions featuring the new soft rounded line for you for '52

Ricky Frocks

Around the Clock Wardrobe...

..for You

$40.00

$25.00

$35.00

NOW AVAILABLE AT YOUR FAVORITE RETAILER

50 PIECE HOMEMAKERS CHEST

97.95 COMPLETE

includes 24 PIECE SET OF KITCHEN SILVERPLATE 26 PIECE SET OF FAMOUS 1847 ROGERS BROS.

EASY TERMS AT NO EXTRA COST

ROSE'S LTD.

JEWELERS 1307 DOUGLAS

women want our suits for Easter

29.95 to 110.00

Scurrahs

728 YATES STREET

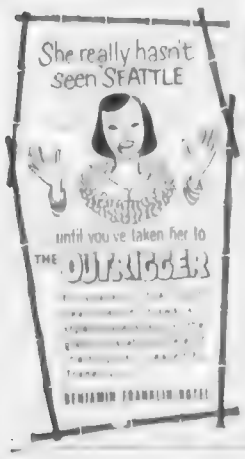

SAVE 20 to 50%

CLEARANCE!

CHESTERFIELD SUITES

DAVENPORT SUITES

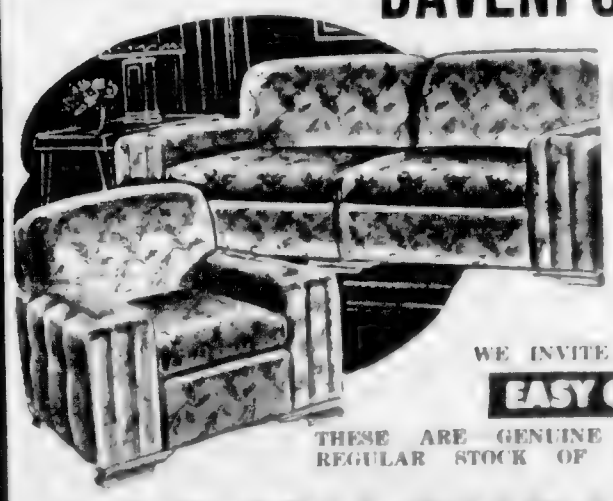

BUY NOW AT THESE GREAT SAVINGS

DOZENS OF STYLES AND COVERINGS TO SELECT FROM

WE INVITE YOU TO BUY ON OUR EASY CREDIT TERMS!

THESE ARE GENUINE REDUCTIONS OF OUR REGULAR STOCK OF QUALITY MERCHANDISE

ARROW FURNITURE

LOCATED ON GOVERNMENT — BETWEEN YATES AND JOHNSON STREETS

Colonist Want Ads for Results
Phone E 4111 8 A.M. to 8 P.M.

COLONIST CLASSIFIED WANT ADS

Phone Empire 4111 for Colonist Classified

The Daily Colonist

Complete Radio Programs for Friday

Information on radio programs is supplied by the individual stations. The Colonist prints programs, correct times and changes as submitted and does not assume responsibility for inaccurate listings

CJVI—900 kc. | CKDA—1350 kc. | CBC—690kc. | KIRO—710 kc. | KOMO—1000 kc. | KJR—950 kc. | KVI—570 kc. | CJOR—600 kc. | CKWX 980 kc.

Television for Friday

STATION KING-TV, SEATTLE

Replies to private box numbers may be addressed from the classified department, Victoria Press Ltd., at 2[illegible] Broad Street.

1 BIRTHS

3 MARRIAGES

6 DEATHS

7 FUNERAL DIRECTORS

HATWARD

CHAPELS
FUNERAL CHAPEL

SALES MORTUARY LTD.
"The Memorial Chapel of Choice"
EMPIRE 7511

McCALL BROS

8 FLORISTS

Brown's Victoria Nurseries
WE GROW OUR FLOWERS

NORTH QUADRA FLORISTS
3971 Quadra Empire 0221

WOODWARD FLORISTS

9 MONUMENTAL WORKS

MORTIMER'S
Monumental Works Ltd

10 ANNOUNCEMENTS

MOVING?
1610 Blanshard
H. D. MAINWARING & CO.

11 COMING EVENTS

12 LOST AND FOUND

13 WANTED—MALE HELP

13a SALESMEN AND AGENTS

14 WANTED—FEMALE HELP

15 TEACHERS WANTED

17 SITUATIONS WANTED—MALE

18 SITUATIONS WANTED—FEMALE

19 BUSINESS SERVICES

INSURANCE COMPANY BRANCH OFFICE

B.A. 1857 C.A.

EVANS, COLEMAN & JOHNSON BROS. LTD.

COPLEY BROTHERS

A GOOD CEMENT JOB AT REASONABLE PRICES

ROI SMITH

GENERAL CONTRACTORS
ALL CONCRETE WORK
EXPERTLY DONE
Free Estimates
S. F. WEISMILLER & SON
234 RICHMOND AVE. B 1263

SANDERS
EDGERS
POLISHERS
Low Rates by Hour or Day
Shawnigan Lumber Yards
3000 Government Street G arden 33[illegible]

SELKIRK SUPPLY
H. E. Fowler & Sons

"A ONE"
G 9841

ATCO Power Lawn Mowers

PITT & HOLT
PLUMBING AND HEATING
EMPIRE 2[illegible]

PAULINE'S
PLUMBING AND HOT WATER HEATING

FLECK'S TRACTOR SERVICE

GARDENS ROTOVATED

ROTO TILLING

HAIRDRESSERS

BEARING ADS

INSURANCE

KEY CUTTING

LAWN MOWERS

PAINTERS AND DECORATORS

PHOTO ENGRAVING

PLUMBING AND HEATING

RADIO REPAIRS

ROOFING AND INSULATION

19 BUSINESS SERVICES

20 PROFESSIONAL SERVICES

21 PERSONAL

21a BUSINESS PERSONALS

22 EDUCATION

22a SCHOOLS AND COLLEGES

24 MUSIC

25 DANCING

27 FUEL

$6.00
$11.00

24a BUILDING SUPPLIES

21a BUSINESS PERSONALS

DRY WOOD - SPECIAL SALE
2½ Cords $11
5 Cords $20
$8
$6
$12.50
$24
$3

IMMEDIATE DELIVERY
$3.00
$6.00
$8.75
$6.00
$4.00

$11.00
$15.00

$7.00
$13.00

BUTLER BROTHERS

PHONE KEATING 90

28a BUILDING SUPPLIES

STEWART & HUDSON
Home Builders Heating Engineers
PAINT AND PROTECT

GARDEN HELPS

NAME BRANDS AT SUN RAY

SUN RAY PRODUCTS LTD.

SEEING IS HERE
EXPERT DUTCH
GREENHOUSES

EVANS, COLEMAN & JOHNSON BROS. LTD.

STEWART & HUDSON LIMITED

EVANS, COLEMAN & JOHNSON BROS. LTD.

R. A. GREEN LUMBER CO. LTD

Victoria Retail Lumber Yard Ltd.

28d FURNITURE

28d FURNITURE

HOME FURNITURE CO

HOLLAND BROS. & CO

28e MUSICAL INSTRUMENTS

28f RADIO AND TELEVISION

28g REFRIGERATION SALES AND SERVICE

28k BICYCLES AND MOTORCYCLES

ROBINSON'S

28o GARDENS AND SUPPLIES

28k BICYCLES AND MOTORCYCLES

FARM IMPLEMENTS

MACHINERY

$925
$825
$475
$795
$895

NATIONAL MOTORS LIMITED

EQUIPMENT IN STOCK

FALWEST MOTORS LTD.

28p ANTIQUES AND CHINA

28q MISCELLANEOUS FOR SALE

28o GARDENS AND SUPPLIES

28c MISCELLANEOUS FOR SALE

29 WANTED MISCELLANEOUS

27 ROOMS TO RENT FURNISHED

Bobby Sox

By Marty Links

"Alvin, I refuse to ride in this car again until I get top billing"

28 HOUSEKEEPING ROOMS TO RENT, FURNISHED

31a POULTRY, HATCHING EGGS, ETC

29 HOUSEKEEPING ROOMS WANTED, FURNISHED

31c CATTLE

31f DOGS

29a HOUSEKEEPING ROOMS WANTED, UNFURNISHED

31h RABBITS

31k PIGS

34 HOTELS

40 FLATS AND APARTMENTS TO RENT, FURNISHED

SALE OF GENERAL ELECTRIC APPLIANCES

FLETCHER BROS

CAPITAL SUPPLY CO

WHEELBARROWS

CAPITAL SUPPLY CO

$76.50 For Your Old Washer

C. Taylor Home Appliance Co

CURTAINS

CAPITAL SUPPLY CO.

29 WANTED MISCELLANEOUS

WANTED ANTIQUES

SMALL HAND PRINTING PRESS

ANYTHING IN TOOLS

40a FLATS AND APARTMENTS TO RENT, UNFURNISHED

34a WINTER RESORTS

35 ROOM AND BOARD

FLATS FOR RENT

Financial Survey Limited

41a FLATS AND APARTMENTS WANTED, UNFURNISHED

36 ROOM AND BOARD WANTED

42 HOUSES TO RENT, FURNISHED

12 HOUSES TO RENT, FURNISHED

12a HOUSES TO RENT, UNFURNISHED

HAGAR & SWAYNE LTD

42b HOUSES TO RENT, FURNISHED OR UNFURNISHED

13 HOUSES WANTED TO RENT, FURNISHED

13a HOUSES WANTED TO RENT, UNFURNISHED

13b HOUSES WANTED TO RENT, FURNISHED OR UNFURNISHED

44 HALLS, STORES AND OFFICES TO RENT

45 MISCELLANEOUS TO RENT

WAREHOUSE FOR RENT

Financial Survey Ltd.

47 CARS FOR SALE

K-M AUTO SALES
B 5822
1101 YATES AT COOK STREET
BETTER CARS FOR LESS

47 CARS FOR SALE

NATIONAL MOTORS LIMITED

1951	$2045
1950	$1995
1950	$1395
1949	$1775
1949	$1750
1948	$950
1946	$1195
1947	$1395
1949	$1595
1950	$1175
1940	$795
1940	$595
1940	$695
1941	$795
1939	$595
1939	$595
1937	$495
1936	$395
1935	$195

MANY MORE TO CHOOSE
ALL MAKES — ALL MODELS
ALL PRICES

1947	$395
1938	$395

"HEART OF AUTO ROW"

A WOOD USED CAR IS A GOOD USED CAR

The Home of Guaranteed Used Cars

1950	$2795
1950	$2188
1946	$1789
1940	$925
1949	$1150
1950	$1350
1950	
1949	
1951	
1950	

USED TRUCKS

1942	$795
1948	$945
1950	$1595
1950	$1595

J M WOOD MOTORS
G7196

FRANK IVINGS GARAGE
BLANSHARD AT JOHNSON

FRANK IVINGS' GARAGE
BLANSHARD AT JOHNSON
B 9722

FAIR & SQUARE CAR SALES

ERROL HUNTER or VERN MOORE

47 CARS FOR SALE

WILSON MOTORS LTD
YATES AT QUADRA

1949	$995
1949	$1395
1950	$1645
1949	$1745
1950	$1795
1949	$1895
1949	$1895
1950	$1995
1950	$1995
1950	$2295
1951	$3495

1942	$595
1941	$775
1939	$795
1940	$795
1939	$745
1940	$595
1939	$595
1940	$595
1940	$595
1935	$295
1935	$245

1951	$1745
1950	$1495
1948	$1445
1947	$995
1947	$875
1941	$675

WILSON MOTORS LTD

1950	$995
1947	$1695
1949	$1595
1951	$1465
1949	$1065
1950	$1395
1951	$1595
1949	$1345
1950	$1645
1951	$945

THOMAS PLIMLEY

LOUIS NELSON LTD

J M WOOD MOTORS

DRIVE ONE OF THESE

SPEEDWAY AUTO SALES
848 YATES STREET

47 CARS FOR SALE

CLADWELL MOTORS

DAVIS MOTORS LTD

VICTORIA SUPER SERVICE

VICTORIA AUTO SALES LTD

TOWN & BRICK

AMERICA'S MOST MODERN CAR

$2795

SPENCER HOUSTON CAR SALES

OLSON'S

1946	$1795
1950	$1995
1949	$1695

PITZER & NEX

Clarke's Auto & Truck Sales

17a TRUCKS AND TRAILERS FOR SALE

WILLOCK TRAILER

47a TRUCKS AND TRAILERS FOR SALE

1950 $1275

1945 $875

1947 $1250

FARWELL MOTORS LTD

$1995

DAVE MOTORS LTD

47b PARTS, TIRES AND ACCESSORIES

DICKINSON & DOWNS

VICTORIA TIRE LTD

47c AUTO REPAIRS AND SERVICE

DON'T DRIVE WITH YOUR FINGERS

SELECTED USED CARS

HAWKES BROS GARAGE

47d AUTO FINANCING AND INSURANCE

48 CARS AND TRUCKS WANTED

49 BOATS AND MARINE FOR SALE AND WANTED

49 BOATS AND MARINE FOR SALE AND WANTED

ATTENTION SMALL BOAT OWNERS

SHIP CHANDLERS

PERSONAL LOANS

MORTGAGE LOANS

Consult our mortgage department

Collinson, Hart & Co. Ltd.

WANTED TO BORROW

LUMBER WANTED

51 BUSINESS OPPORTUNITIES

SURFACING PRODUCTS LTD

EDWARD LIPSETT LTD

BUILDERS SASH & DOOR LTD

54 BUSINESS OPPORTUNITIES

BUSINESS OPPORTUNITIES 56 LISTINGS CANCELED

$36,000

$15,000

$78,500

$55,000

$3750

LIFE'S LIKE THAT By Fred Neher

"They say his father's a dude rancher"

56a LISTINGS WANTED

Lambert & Holmes Ltd

WHERE IN THE WORLD

LEAVE

Thanks Miss Mamie P. Sullivan Lexington, Ky.

57 HOUSES FOR SALE

Modern Bungalow

$6750

JAMES BAY SPECIAL

$5900

NEAR HIGH SCHOOL

$5250

STANLEY AVENUE - $1500

$6925

McCANDLESS REALTY

$8950

ANOTHER MARKET

$6950

$6950

ALEX G. HILL & CO

THE YORKSHIRE CORPORATION LTD.

UPLANDS SLOPE

$13,600

LINDEN AVENUE

$7350

STEWART CLARKE & CO

$9500

F. C. WOODWARD REALTY

$8500

$3500

$5500

RALPH H. WILSON

57 HOUSES FOR SALE

NO STAIRS - OIL HEAT

$6500

FAIRFIELD FAMILY HOME

$3800

$7950

$9950

$4250

$750

$6500

$4000

GEORGE RALDALL

$9950

$3750

$5000

$5000

$3500

$7850

$3990

THE CITY BROKERAGE

57 HOUSES FOR SALE

$17,300

$10,900

$8950

$7850

$3990

H. A. MILLER & CO

57 HOUSES FOR SALE

FINANCIAL SURVEY LIMITED

SUNNY UPLANDS SLOPE

An attractive stucco bungalow comprising through hall with living room 18x15 with a very nice mantel arrangement. Family-size dining room, all-electric kitchen. Two good-size bedrooms and four-piece Pembroke bath. All oak floors, plenty of closets. For added accommodation there is a concealed stair to two completely finished rooms with heat piped in. Full basement with hot-air piped furnace, set tubs, and drive-in garage. This property is in excellent condition. Quick possession. Price reasonable $13,500

Contact K. C. McConnell, Res. G 8915

OAK BAY NORTH
Four-Bedroom Semi-Bungalow Near the Slopes

Select residential district; extra bedroom space for the family. Spacious living room with fireplace, oak floors, separate guest-size dining room, kitchen wired for range. Through hall, two large bedrooms, Pembroke bath, concealed stairway to the two extra bedrooms up. Full basement, piped heat, drive-in garage. Inquire early $12,600

Contact I. G. Patrick, Res. E 8043

A NICE HOME FOR SOMEONE

Five-roomed stucco, only six months old. Through hall, arched to living room with fireplace. L-shaped to dining room. Cabinet kitchen, two good bedrooms, four-piece Pembroke bath. Main floors hardwood. Full concrete basement with drive-in garage. Hot-air piped furnace. This home is lovely inside and out. Price reduced to $9950

To view ask for Roy Gill, G 9305 Res. G 3319

HIGH QUADRA FOUR LARGE BEDROOMS

Suitable for family, revenue or duplex. Large lot. Downstairs, large kitchen with utility, guest-size dining room and living room. Full basement. Owner has bought a business and will sell on easy terms for $8950

G 9305

DE LUXE FOUR-ROOM BUNGALOW
Plus ½ Acre

A sparkling white bungalow, four large rooms and utility room. This home offers you a degree of peacefulness seldom found so near to town (within the three-mile circle). The home is planned with a through hall and has every convenience including AUTOMATIC OIL floor furnace. Full price. Terms $8950

Contact B. W. Anderson, G 9305, Res. G 1394

$2900 DOWN THREE-BEDROOM BUNGALOW
Owner Transferred

$2,900 down and a total of $53 per month including interest, taxes and insurance will see you comfortably located in this very delightful shake bungalow, comprising living room with large windows, fireplace, HARDWOOD FLOORS, dinette, well appointed cabinet kitchen, wired for electric range, THREE GOOD SIZED BEDROOMS, Pembroke bathroom. Full cement basement with laundry tubs, hot-air piped furnace. Located on a nicely developed lot and absolutely spotless. This is excellent value with immediate possession at $8500

But hurry, this can't last with these attractive terms. Call G 9305 today.

Contact L. E. Kirk
Evenings, Colquitz 416X
(Reverse the Charge, I Insist)

NOTICE

Have you a mortgage or an agreement for sale that you receive monthly payments from and are anxious to sell to realize your cash? Phone us today, we have cash available or could be used as a down payment on a house, etc.

Mr Spencer, Eves., Colq. 224R or Mr. Smith, E 5884

LOVELY FOUR-ROOM STUCCO BUNGALOW $1500 DOWN

Very rarely do we get a listing of this class of bungalow with such a low cash payment and such easy terms. This attractive bungalow is not old and features a cosy living room with modern fireplace, two good-size bedrooms with three-piece Pembroke bathroom and lovely cabinet electric kitchen, tiled sink with generous dining space. Full cement basement, hot-air furnace, landscaped grounds in excellent location. This class of bungalow sells quickly. Priced right at $7850

Contact P. G. Williams, Res. G 9857

Financial Survey Ltd.
Member of Real Estate Board of Victoria
1124 GOVERNMENT STREET G 9305

LEACH & SPARKS

Real Estate and Insurance Agents
Member Real Estate Board
1119 Blanshard Street E 4117

ROOMING HOUSE FURNISHED Within Easy Walking Distance From the City

An 11-ROOM BUILDING ALWAYS RENTED AND SHOWING A VERY GOOD RETURN PRICE $12,600

OAK BAY ST. PATRICK STREET $8900

IN A VERY DESIRABLE LOCATION, THIS RESIDENCE comprises hall, living room and dining room combined with a fireplace, kitchen, one bedroom and bathroom down. Up, one bedroom. Concrete basement. Automatic oil-burning hot-air furnace and garage.

NEW—NO STEPS

This five-room bungalow was built less than four years ago. Has large living room with fireplace, dining room, two good-sized bedrooms, sparkling cabinet kitchen, through hall and OAK FLOORS, utility room with wash tubs. Near shopping area, bus steps at door, and located on good lot. Full price, with terms $6950

THREE-SUITE APARTMENT

With view of the Olympics. Returning $110 per month and a five-room suite for the owner. Most modern rumpus room with bar and fireplace and built-in tropical aquarium, and extra bedroom in basement. In low tax area and all in immaculate condition. A good buy at (with terms) $13,600

Evenings, Albion 1 M. or B 3487

OAK BAY—SECLUSION
Three Bedrooms and Den
1,800 Square Feet
Modern Stucco Bungalow
Oil-O-Matic

Situated on a large, secluded landscaped lot, with its lawns, shrubs and beautiful garden, close to the sea and golf club, is this attractive stucco bungalow. Consisting of through main hall, den with fireplace, spacious living room, fireplace, large dining room, all with oak floors, attractive cabinet kitchen, wired for range, three twin-sized bedrooms, lots of cupboards, four-piece Pembroke bathroom with pedestal basin. Basement with hot-water Oil-O-Matic furnace, drive-in garage and laundry tubs. All for $16,500

ALFRED CARMICHAEL & CO. LTD.

1216 Broad Street G 7241
Evenings, Mr. Carpenter, Albion 90K.

KING REALTY B 2131

ESQUIMALT SPECIAL

If you are looking for perfection in a stucco five-room bungalow, this is it! Oak floors in main rooms. Wired for all electrical purposes. Insulated; 1,000 square feet floor area. Venetian blinds. Full basement. Drive-in garage. Landscaped lot 55x135. Taxes $125. Electric domestic hot water. Completely finished basement room, heated from the furnace. Some terms. Full price $10,500

Call Mr. Page, B 2131; evenings, G 4094

SHAKE BUNGALOW BETTER THAN NEW

Better than new because it is eight years old and shows its worth in good construction. Five rooms, all good size and well planned. Living room has fireplace and hardwood floors; dining room; two bedrooms. Full high basement, hot-air heating. An attractive home on a quiet street with lots of trees. Good district. About half cash will handle. Full price $7500

Call Mr. Goodsell, B 2131; evenings G 5260

$1500 CASH EXCLUSIVE OFF SAANICH ROAD

First time on the market, neat as a pin. Four rooms and basement in very good condition. New roof and insulated. Small room in basement, attractive flower patch and a splendid garden. Small chicken house. Sawdust range included, also fuel. Attached garage. Reasonable monthly payments could be arranged. Full price of $5500

Call Hugh M. Roberts, Eves. B 3922

AUTO COURT

Four furnished units, attached garages, third duplex under construction, situated on a cleared seaview two acres. Ideal for expansion. Winter rates, live in one, enjoy an income of $150 monthly. Terms. Full purchase price $12,500

Call Mr. Page, B 2131, evenings, G 4094

OAK BAY N.H.A.—BRAND NEW

Situated in Oak Bay's newest subdivision and ready for occupancy in one week. Very lovely five rooms with solid oak floors throughout plus a utility room and four-piece Pembroke bathroom. Full high basement with an extra room and partitioned drive-in garage, and piped furnace. Full price $11,300 terms if desired

Mr. Prutton, B 2131, evenings B 3732

METCHOSIN SPECIAL

Exclusive. Three-year-old Tudor-style residence, situated on five acres of magnificent sea view property. City light and water. Full purchase price $12,000

Call Mr. Page, B 2131, Evenings, G 4094

$1000 CASH

Marigold Special. Two-room furnished stucco cottage. Possession May 1. Full price $3950

Call Mr. Page, B 2131; Eves., G 4094

MOUNT TOLMIE Near Cedar Hill Cross Road

Two years old, four rooms and bathroom, attached garage. Very attractive property, with terms. Price $5250

Call Mr. Bissett, B 2131. Eves., Colquitz 80W. Collect

JAMES BAY Two Blocks From Government Buildings

Five-room and utility bungalow nicely decorated and a large and splendid garden. With terms. Price $5250

Call Mr. Bissett, B 2131. Eves., Colquitz 80W. Collect

$1000 CASH READ THIS CAREFULLY

For here is golden opportunity for some ambitious couple. Situated on a street of very nice homes on a lot 100 feet wide, with any amount of fruit, is this dandy home, ideal for a family or revenue. There is a full basement with Coal-O-Matic heat, automatic gas hot water and laundry trays. The house is insulated and has a good Duroid roof. Several articles of furniture include an almost new white enamel gas range. Balance payable at $75 per month, so rent two rooms and live free yourself. Full price, if you hurry is only $6250

Call Mr. Prutton, B 2131; evenings B 3732

1232 GOVERNMENT STREET

HEISTERMAN & CO.

ESTABLISHED 1864
1121 Blanshard Street Empire 4161

LANSDOWNE AREA

Beautiful Oak Bay home consisting of spacious through hall, large living room with fireplace, den, guest-size dining room, modern cabinet kitchen and utility room, three bedrooms and two baths. Full basement. Oil-O-Matic air conditioning. Many special features make this a home of unusual quality. N.H.A. terms. Price $22,900

Phone Mrs. Shirley, E 4161 or G 3836

PROSPECT LAKE

Lakefront home with nearly an acre of property. Excellent three-room house with full bathroom, built for year round living, sleeping cottage, boat house, garage and a splendid garden, electric pump, etc. A very attractive buy on terms $5250

Evenings, Mr. Heisterman, B 1289

FAIRFIELD

Modernized one and a half-story three-bedroom home in really fine condition. All bedrooms up. Pantry with up-to-date sink and cupboards. Kitchen wired for electric range. Utility with tubs and extra toilet on main floor. A nice bright, clean family home on good street, near stores and bus. Would exchange for four or five-room bungalow. Full price $8950

Ask for Mr. Burrough, Eves. G 1519

THREE YEARS OLD OIL HOT-AIR HEAT

Four good bedrooms, large living room with fireplace, dining room, cabinet kitchen wired for range, four-piece bath, through hall plan, hardwood floors in hall and all living rooms. High spacious basement, drive-in garage, etc. A real nice modern home at the right price with good terms. Asking $10,500

Ask for Mr. Wright, Evenings G 6757

"GORDON HEAD"
3½ Acres, First-Class Soil
EIGHT-ROOM RESIDENCE

Your opportunity to purchase a lovely residence with excellent sea views. Home has large living room with fireplace, guest-size dining room, kitchen, den with fireplace and three-piece bathroom, upstairs to four bedrooms and four-piece Pembroke bathroom. Full basement has laundry tubs—toilet—Automatic oil hot-air furnace. Grounds are well laid out, cherry orchard. This is a wonderful location and the price is $22,500

Open to offers.

To inspect kindly ask for Mr. P. Pitt
Evenings, B 2574
Listing Appreciated.

CITY HIGH LOCATION

A dandy four-room bungalow with part basement. Situated on two lots with grand view of city and Strait. $4750

JOHN GREENWOOD

B 7041 - 1241 Broad St. - Eves., Albion 117

PEMBERTON, HOLMES LIMITED
SINCE 1887

$1500 DOWN FIVE ROOMS HIGH LOCATION

A white cedar siding bungalow of five rooms, THREE BEDROOMS, living room with fireplace, on a lovely high large garden lot with some fruit trees, small fruits, shrubs and flowers. Separate garage and tool shed. Low taxes. Balance like rent. ASKING PRICE $6300

Call R. V. Casselton
Evenings, E 8564; Days, G 8124

RED HOT MONEY-MAKER!!!
$7500—For This Week Only!!
TWO-SUITE DUPLEX
$100 REVENUE!!!

Five minutes' walking City Hall. Up-and-down completely separate suites. All conveniences and facilities in each. Owner needs cash for other building project, so take advantage of this sound investment.

Call Mr. Gurr, evenings Belmont 202M, Days G 8124

CENTRAL FAIRFIELD FIVE ROOMS ONLY $7400

This is one of the better older-type bungalows, fully modern, light floors, and a grand full basement with comparatively new forced hot-air furnace. Two nice bedrooms, large dining room, all rooms nicely decorated. Separate garage. CLEAR TITLE. Just the thing for retired couple.

Please call R. R. Lee or J. M. Cheeseman, evenings, B 5665, or E 4832, days, G 8124

OAK BAY ENGLISH TUDOR WITH CHARM

Entrance hall with open stairway, living room, 21x15, with large fireplace, guest-size dining room with fireplace, modern cabinet kitchen wired. Three bedrooms up; one a master bedroom with wall-to-wall carpet and fireplace. Full basement. Automatic oil heat. Small grounds well landscaped. GOOD TERMS TO RELIABLE PARTY. PRICE $13,650

Call Mr. A. Lowman, Eve. B 5317, days, G 8124

THE BEST BUY! A BEAUTIFUL BUNGALOW

JUST ONE YEAR OLD with established grounds, this attractive glass stucco bungalow has the last word in comfort. Built on the through-hall plan, has hardwood floors in main rooms. Living room is a good size with a lovely fireplace that is never used. Why? The reason is that the house is always an even temperature with AUTOMATIC HOT-AIR OIL HEAT. Bright sunny kitchen wired for electric range. Two nice bedrooms. An over-abundance (if possible) of cupboards in every available space in the house. Full cement basement with garage, laundry tubs, electric domestic hot water. Ceilings insulated with Gyproc bats. Price includes Venetian blinds and lovely hall carpet. NOTE THIS: Approximately half cash will handle. FULL PRICE $9975

Call Mr. Woodley, eves., G 3516, days, G 8124

G 8124

"SERVICE IS NOT OUR MOTTO— IT'S OUR BUSINESS"

DON'T BUY THIS PROPERTY DON'T EVEN READ THIS AD

Unless you want to live in a truly lovely home and are looking for a really good buy, this home is truly under priced for the district it's in and for type of construction built into it. The front of the lot is nicely built up with rockery and flowers and beautiful lawn, the back of the lot is a natural park of rockery and wild flowers. The home consists of a large living room with lovely fireplace and hardwood floors, ultra-modern kitchen with dining space, two lovely bedrooms with front view, central hall, four-piece bathroom, full cement basement and attached garage with very good driveway. This home is in High Quadra district and only two and one-half miles from city centre, and close to school and bus route. Full price only $9500

For Further Information Please Call R. W. Michaud, Residence, B 1441

PROSPECT LAKE

Your winter or summer cottage is waiting for you. Here is an immaculate cottage on waterfront. Consisting of patio, living room overlooking lake, cabinet electric kitchen which includes electric range and garbage burner, three-piece bathroom, one bedroom and separate guest bedroom, basement with electric pressure water tank, good size lot, ready for garden, aviary, boat landing and boat house. You can feed the ducks from your own front lawn. This location is hard to find. The asking price is reasonable with terms of only $5250

Call Keith MacFarlane, res. G 2874

HIGH QUADRA LAKE HILL DISTRICT— A HOME OF DISTINCTION! A GARDEN OF BEAUTY! TRULY A SPOT TO CALL HOME!!!

This charming glass stucco, five-room bungalow is enhanced by the tasteful landscaping surrounding it, abundant in floral and ornamental shrubs, several popular varieties of fruit trees, well-populated fish pond and as much vegetable garden as you desire, as the lot is 83x185. The home comprises through hall, a very good-size living room with electric fireplace, family-size dining room, spacious and well-planned electric cabinet kitchen, two roomy bedrooms and a four-piece Pembroke bathroom. Hardwood floors in main rooms; coved ceilings and tapestry plaster newly redecorated, and Venetian blinds. The full cement basement is immaculate, with laundry tubs and sawdust storage space for sawdust-burning hot-air piped furnace, electric water heater, drive-in garage. Home insulated. Taxes only $58. For quick sale full price only $10,950

For further particulars please contact W. G. Dell, Res. Colq. 338 W

VERNON MARTIN & CO. LTD.

118 VIEW STREET
B 8217 B 7211
(Member of Real Estate Board of Victoria)

$1500 DOWN A FOUR-ROOM BUNGALOW WITH BASEMENT FULL PRICE $4750

If this property does not sell itself to you we do not want you to buy it, we will tell you the truth whether or not you buy. In really first-class shape and spotlessly clean this bungalow consists of living room, two bedrooms, kitchen with fine range and bathroom. Full high basement with furnace. Splendid garden, fruit trees. Separate garage. And that is not all, there are two tons of coal and three cords of wood. Phone immediately as this will not remain long on the market at $4750

Contact Mr. Bonfit, B 1666

FAIRFIELD WANT TO MAKE MONEY?

Stop paying rent. Here is a good stucco bungalow. Five rooms on ground floor, an extra bedroom upstairs. Full basement, separate garage, quick possession. Offers considered. Price $8000

Mr. Seedhouse, Evenings, Colquitz 238M

ISLAND INVESTMENT CO. LTD.

Member Real Estate Board
714 FORT STREET G 7166

LISTEN TO CKDA AT 10:30 A.M. DAILY. RESIDENTIAL REALTY WILL ADVERTISE ON THE SPOT DESCRIPTIONS OF OUR LOVELY HOMES—"LET'S VISIT A HOME!"

LISTEN TO CKDA, 10:30 A.M.

TRY RESIDENTIAL REALTY LTD.

TO MAKE A GOOD BUY: B 1822, B 6241 Anytime

On the Street Level at 747 Yates, Midway Between the Dominion Hotel and Bank of Montreal.

LIST YOUR HOMES SO WE CAN SELL THEM!

[illegible] IN THIS OFFICE SHALL BE A FAIR DEAL TO BOTH BUYER AND SELLER

WE HAVE LIBERAL FINANCIAL HELP FOR THOSE BUYING ON TERMS

WE HAVE A BIG RENTAL LIST—IF YOU CAN'T BUY

WE SELL STRONG BOARD INSURANCE

OPENING FOR RELIABLE EXPERIENCED REAL ESTATE SALESMAN

SOME FOLKS SAY!
WE WANT AN N.H.A.

We say we've got them. One finished, one getting finished fast, five rooms. One in the city for $9,500 which is finished with N.H.A. for $6,800, approximately 50 months to pay. Taxes, interest and principal, full price $9,300, so $3,500 let's you in this lovely home. Won't last long, I'll betcha! also Oak Bay for $9,750, and coming along fast; near St. Patrick and Central Avenue in Oak Bay South, five-room N.H.A. among new homes, and we have the finished product. We can show you for comparison N.H.A. for approximately $5,900. So $1,850 cash and approximately $40 month lets you in and it's still time to pick your colors.

BIG PICTURE WINDOWS
TERRACED AND LANDSCAPED
FULLY FENCED GARDEN
TWO BEDROOMS—ALSO UTILITY
LARGE SEPARATE GARAGE

Located on a nice residential street near Cadboro Bay Road and Foul Bay Road, near bus and school, we offer a modern, attractive, superior built, immaculate, non-basement home which is in easy walking distance from this nice neighborhood to the Jubilee Hospital. In the living room, a large "picture window" highlights a most attractive Roman brick fireplace and across the gleaming oak floor, a central hall, has all space heat to reach into all the rooms. The kitchen is very ornamental and also most conveniently planned, with utility room off one end. Insulation. Tile floor, nice decoration; that lovely big picture window, wide eaves and the gable roof makes this one entirely pleasing both inside and out. Let us show you now. Can be bought half down, balance much less than rent. Price only $7350

THREE-BEDROOM STUCCO BUNGALOW NIGH TO THE JUBILEE JUST $5950

Will give a clear title on this comfortable basement home of a seasoned mature age. It's not new but it's got a lot of advantages. It's fully redecorated in harmonizing colors. There is a fireplace, and besides, it has an extra room in the high basement. The heating is by hot-air piped furnace. We can arrange a good loan to help you buy it.

LETS LOOK AT IT TOGETHER $2600 CASH DOWN

A very modern white stucco California flattop which sits on two landscaped lots off the busy street yet a step to bus, schools and stores. Frankly it looks inviting and appealing. Inside you will find a very large living room with double view corner windows, hardwood floor, log fireplace and a plaster finish in a pastel shade. There is a cross hall, two lovely bedrooms with large closets and a dream kitchen with oodles of cupboards and a cute dining nook by a big window. Yes, there is a utility with set tubs, ironing board and lots of hot water goes with this home (side-arm electric tank). There is a big garage and workshop which matches the home. The street has sidewalk, it's paved, and there is lots of play room under the oaks. Priced down to $7700

Capital City Realty's CHOICE OFFERINGS

FISH AND CHIPS EARNS $700 MONTHLY

Prosperous fish and chips shop, well located. Terms to the right party. Two-year lease. Living quarters on premises. Will take bungalow in exchange. Stock and equipment valued at about $7200

Particulars on application. Mr. Kemm, E 8442, evenings

ROYAL OAK PROPERTY REDUCED TO SELL

BUSINESS BUILDING with quarters at Royal Oak has been reduced for quick sale. Net revenue 12%. Contains about half acre of land. Still open to offers. Exclusive listing. Asking price $16,000

Clyde Elford, G 0048 evenings

RANCH-STYLE GLEAMING WHITE BUNGALOW

Attractive new ranch-style 4½-room bungalow, fully insulated, large living-room with oak floors and Roman tile fireplace, two nice bedrooms, dinette, cabinet kitchen with Bendix and wired for range. Nice, new district clean and easy, among new homes. A very fine home and may be purchased fully furnished if desired. See it today and the value is right. Full price only $8950

Ken Walters, E 8135 evenings

FAIRFIELD Three-Bedroom Bungalow

New five-room stucco bungalow—1,200 square feet floor space. Fully insulated. Oak floors throughout. Very bright modern kitchen with bar and nook, wired for range. Full high basement, drive-in garage. Copper piping. Lovely large rooms. One of the best bungalows on the market. Terms available. Full price $10,500

Mr. DeMan, G 2452, Evenings

VISTA HEIGHTS

Make the down payment, the rest is easy. Lovely nine-room home, five years old, four and a half rooms with four-piece bathroom for owner. Three rooms up with three-piece bathroom, renting for $50 monthly. Two rooms in large basement, with toilet renting for $40 monthly. High location with lovely view. Worth investigation. Full price $13,000

Tommy Waters, G 8958 evenings

EXCLUSIVE HIGH GORGE

One of the best-constructed homes in this area. Attractively finished in stucco and brick. The inside is immaculate with electric heating in each room. Lovely living room with fireplace. Through hall, two large bedrooms, four-piece Pembroke bath, cabinet electric kitchen, dining room, gleaming oak floors, beautifully decorated throughout. Full high basement with laundry, auxiliary furnace and garage. Attractive landscaped garden. Clear title. Owner leaving. Asking price $12,600

Mr. Hoover, G 2588

EXCLUSIVE SHAKESPEARE STREET

Nice four-room bungalow, good district, double lot, extra room in full basement, piped furnace, separate garage, two bedrooms, modern cabinet kitchen, good garden with fruit trees. Priced away below cost. Full price $6350

Mr. Hatch, G 4680, evenings

CAPITAL CITY REALTY

850 CORMORANT ST. G 1823

LISTEN TO CKDA AT 10:30 A.M. DAILY. RESIDENTIAL REALTY WILL ADVERTISE ON THE SPOT DESCRIPTION OF OUR LOVELY HOMES "LET'S VISIT A HOME" LISTEN TO CKDA, 10:30 A.M.

TRY RESIDENTIAL REALTY LTD

TO MAKE A GOOD BUY
B 1822, B 6241 ANY TIME
AT 747 YATES
ON THE STREET LEVEL MIDWAY BETWEEN THE DOMINION HOTEL AND BANK OF MONTREAL

SAND AND SALT WATER SEA BREEZES AND SUNSHINE GET A LOAD OF 'EM ALL PAYS OFF EVERY MONTH TOO!

Just a few, few minutes from town, out Colwood way, looking smack dab into the sea and onto a beach. We have a side-by-side one-year duplex of three rooms each. Each has a new electric 220 range. Each has oil space heating, automatic hot water, and each has views unparalleled. And besides this there is room for three more similar duplexes for a man who wants to fully develop this beautiful site so near to town. No, we're not fooling around when we say that this (has got to) (it must) (it's imperative) that it's sold. Cost with the land to build near $10,000, but we are instructed to submit offers. Let's see it, let's buy it, let's enjoy year-around suburban living with outstanding views. Call us now.

QUADRA—QUIET

Modern stucco with attached garage, on a lovely landscaped garden, located out High Quadra on a very quiet street of good little homes. Five rooms in all with oak floors, fireplace, nicely decorated plaster walls and Pembroke bath. The kitchen has a nook and the small third bedroom is above the attached garage. At the rear is a storage building and a workshop. Now the title is clear and we can arrange an easy loan. There are no steps to this no-basement residence $6850

$2000 CASH DOWN

SOMEBODY WANTS TO RETIRE—$5,250

$5250 And cute as any little home in Victoria. Also has neat and attractive lot with flowers, shrubs and fruit. Four rooms in all. Out Mount Tolmie area! Taxes only $55.00.

Evening, B 1822, B 6241, G 2140

VICTORIA CITY REALTY LTD.
B 2197

FOUR-BEDROOM SEMI-BUNGALOW OAK BAY $10,500

Most attractive bungalow on double garden lot, near sea, golf, bus and shops. Large living room, open fireplace and dining room. Modern, electric, bright kitchen and one bedroom down, plus three large bedrooms and bathroom up. Full basement, separate garage.

Call Mr. Edmund, B 2197; Eves., E 3883

CAREY ROAD

Four-year-old shake bungalow in spotless condition. Living room with hardwood floor and open fireplace, guest-sized dining room, two good bedrooms. Beautiful kitchen (wired) with laundry off. Full cement basement with piped furnace. Nice situation, low taxes. Some terms. FULL PRICE $9000

Call Mrs. Foster, B 2197; Eves., Alb. 260X

REVENUE

Immaculate, five-room, five-year-old stucco, insulated bungalow with two-room and bathroom suite in basement, rent $45. OIL-O-MATIC HEATING and lovely garden. Plenty fruit trees. Near bus, school and stores. Good terms. PRICE $10,500

Call Mr. Wright, B 2197; Evenings G 7475

OAK BAY UPLANDS BORDER

Attractive six-room ranch-type bungalow, built three years ago by well-known contractor. Large living room with fireplace, dining room, panelled den with fireplace, two bedrooms, four-piece Pembroke bathroom, cabinet kitchen, wired, with nook and utility off. Full cement basement with large rumpus room and drive-in garage. Fully-landscaped garden. PRICE (terms) $16,800

Call Mrs. Burbidge, B 2197, Evenings, Belmont 79

PRICE $28,500 OAK BAY MARVELLOUS VIEW FAMILY HOME OF EIGHT ROOMS OIL-O-MATIC HOT WATER HEAT

Designed by a well-known architect and built just before the war, this delightful and unusual house, planned on two levels to obtain the finest views from the main rooms, has a large living room with fireplace and French doors onto two balconies, guest-size dining room, two bedrooms and Pembroke bathroom, large airy cabinet kitchen. The lower floor on ground level has duplicate living room, bedrooms and bathroom, plus a large utility room, extra toilet and garage. In beautiful country-like surroundings yet only five minutes from town. PRICE $28,500

Call Mrs. Burbidge, B 2197, Evenings, Belmont 79

PRETTY AS A PICTURE

Four-roomed siding bungalow set in lovely garden. Attractive living room with fireplace, two bedrooms, modern kitchen and dinette, utility room with tubs, attached garage. Cyclos oil range and circulating heater included. Low tax area. Full price $8500

Call Mrs. Fawcett, B 2197, Evenings, B 4934

1112 DOUGLAS STREET

TOWN & COUNTRY HOMES LIMITED

PHONE B 7278 — ANYTIME
24-HOUR SERVICE

$8750 GOOD VALUE $8750

This attractive stucco bungalow has five rooms, full basement and drive-in garage, is in lovely condition throughout, built on through hall plan, has living room with fireplace, dining room, cabinet kitchen and wired for range. Hot air heating, large garden lot. Substantial terms. Full price $8750

Contact Mel Gurney—Eves. E 8130

LANSDOWNE WAY

Three-year-old bungalow all in spotless condition. Lovely living room with OAK FLOORS, two good-sized bedrooms, no steps, no basement, attached garage. Taxes only $84. Was listed for $8,950, but, due to illness, has been reduced $1,000 for quick sale. Reasonable terms. Full price $7950

Contact M. Ware, eves. G 9093

LOVELY GORGE
$9950 WATERFRONT $9950

Property in city. A house you have dreamed of owning. This 11-year-old five-room stucco bungalow with Oil-O-Matic heat, with a finished room in basement. Good-size living room and dining room with oak floors, cabinet kitchen wired for range, Pembroke bath. Large lot with lawns and shade trees. This you must see. For appointment to view

Call Fred Nelson—B 7278 anytime.

On CKDA each evening at 6:55. Listen for the Top Hit of the Day and the Top Buy of the Day.

We have parking facilities for 200 cars.

HAWKES FOSTER LTD.
(Member Victoria Real Estate Board)

GORGE EXCLUSIVE FOUR ROOMS AND DINETTE $2500 DOWN FULL PRICE $8400 OAK FLOORS THROUGHOUT

THIS HOME IS NEW—IN FACT, ALTHOUGH THE OWNER IS LIVING IN IT, NOT QUITE FINISHED. THE OWNER WILL COMPLETE IT AND HAVE IT SPARKLING FOR PURCHASER AT THE ABOVE PRICE AND TERMS.

NOTE THE FOLLOWING FEATURES:

1. GLEAMING WHITE STUCCO.
2. LOVELY LIVING ROOM, FIREPLACE AND BUILT-IN BOOKSHELVES.
3. CABINET KITCHEN — DOUBLE SINK — WIRED FOR RANGE.
4. THROUGH HALL — OAK FLOORS.
5. TWO EXCELLENT BEDROOMS (OAK FLOORS).
6. FOUR-PIECE PEMBROKE BATHROOM.
7. FULL CEMENT BASEMENT — EXCELLENT FURNACE PIPED TO ALL ROOMS.
8. DRIVE-IN GARAGE FROM REAR.
9. INSULATED WALLS.

EXCLUSIVE WITH HERB HODGSON B 2101 — EVES. G 8167 OR B 2101

LOVELY SEA VIEWS FIVE ROOMS FULLY FURNISHED

$7000 Not a thing to buy to start housekeeping in this very comfortable home. Silver, linens, china, Frigidaire, radio, piano, etc., all furniture in good condition. Only six miles from City Hall, near Mt. Douglas Park. Living room, kitchen with dinette, one large and two small bedrooms, sun porch and utility room. Large lot, 60x260. About half cash will handle and easy monthly payments. Taxes under $30.00.

For information please contact Mr. Blade, B 2101, Day or Night

HOME and/or REVENUE FAIRFIELD OUTSTANDING CONVERSION

This is a House you would be proud to call HOME, and at the same time have monthly revenue of $120. Situated in Fairfield on lovely landscaped lot with fruits, shrubs, etc. There are four separate rental units plus four-room suite for owner. Rental units are fully furnished. There is a full cement basement with automatic coal stoker. This is an excellent investment. Full price (including all furniture and appliances in rental suites), about half cash to handle $9450

Call Robert Mitchell B 2101; Eves., E 4473

FAIRFIELD CHOICE LOCATION

Here is one of Victoria's finest homes, which is simply beyond the realm of description. Beautiful large living room with Vitrolite mirrored fireplace. Dining room capable of taking a large suite. Master twin bedroom with large twin closets and full-size mirrors, and another good-size bedroom with door mirror on closet. Finest of oak floors throughout with wall-to-wall broadloom over oak in living and dining rooms. Full electric cabinet kitchen with large tile sink, built-in fan and attractive inlaid linoleum. Attractive bathroom, four-piece Pembroke with pedestal basin and a separate built-in shower. The basement leaves absolutely nothing to be desired with a gorgeous living or rumpus room opening through archway to another very large room, presently fully furnished with a twin-bedroom suite, living room has fireplace, bookshelves, drapes, etc., with tile floors and full panelling in both rooms. Add to all this, another two-piece bathroom, laundry room plumbed for Bendix, large storeroom, suited to an additional bedroom, cabinets galore, and one of the finest Oil-O-Matic hot-water heating systems with recessed radiators. The location is excellent, the grounds are beautiful. Owner is forced to leave Victoria and his loss can be your gain. He is also prepared to carry a large mortgage with monthly payments which could be met by revenue if desired. A previous owner derived over $100 monthly from the basement suite. The price $19,500

Phone Mr. Rogers Regarding Appointment at B 2101, or Evenings, G 5858 or B 2101

HAWKES FOSTER LTD.
1212 DOUGLAS B 2101

NEWS FROM NEWSTEAD'S

At 12 a.m. Daily on CKDA

QUADRA AREA

Excellent condition. White siding bungalow with four nice rooms and three-piece bathroom. Cement basement, hot-air furnace, outside garage. Nice garden lot. Taxes $43. Some terms for $4900

Mr. Lane, Eves. B 7081

OAK BAY SPECIAL

Modern six-room white shake finished bungalow having extra large living room, full dining room, lovely cabinet kitchen, four-piece Pembroke bathroom, hardwood floors, two large bedrooms and one smaller bedroom. Full cement basement with laundry tubs, drive-in garage, and Oil-O-Matic hot-air heating. Wired for electric range. Nice lawns, front and rear in shrubs and flowers. Attractive throughout. Priced at $13,000

Yes, I Have Others
Call Bert Snape, Eves., E 1674

UPLANDS SLOPES

A very attractive and well-constructed seven-room semi-bungalow which has individuality and atmosphere. Spacious rooms finished in fine hardwood. Tastefully decorated. Hot-water heating. Large nicely-landscaped lot. This is a fresh listing and we will be pleased to show you this which is by appointment only. Price only $17,750

Mr. Alfred S. Powell, Eves., G 8892

Newstead Realty Ltd
764 FORT STREET B 7124

DICKIE'S—B 4312

$1950—UNFINISHED

Low-step bungalow in ST. CHARLES AREA — THRU HALL PLAN. 864 sq. ft. Here is your chance if you have up to $1,200 cash.

FAIRFIELD—DUPLEX

Among fine homes on LINDEN is this stately REVENUE of two stories, two suites, two back entrances, two front entrances, two meters, full basement, automatic heat. Garage, back lane, etc. No. 1 suite GLEAMING OAK FLOORS in an entrance hall. Living room, dining room and bedroom (all very spacious and in beautiful condition). Good-sized kitchen (with gas range), second bedroom and bathroom. No. 2 suite: three bedrooms, sunporch, spacious living room with fireplace, large cabinet kitchen with gas range. These beauties rent easily for $75 and $65. The owner anxious to leave for the PRAIRIE has reduced the price $1,000 to only (terms) $9500

CHEAPIE — $2700

Imagine a close-in home of seven rooms (needing decoration), plastered walls and absolutely solid construction. Start with this and INDEPENDENCE

A WISE GUY

Will buy this home! It has two bedrooms, a living room, a bathroom off centre hall, a basement, a furnace, a FENCED yard and garden (with the BLACKEST SOIL you ever saw), neat, clean and taxes only $71. About $2,500 cash will handle

DICKIE & CO. REALTY
833 FORT STREET EASY PARKING
Days, B 4312 Nights, E 3849
Member Real Estate Board of Victoria

BOORMAN'S

BELMONT AVENUE AREA

Stucco bungalow with three bedrooms, living room with fireplace, large kitchen. Full concrete basement with new furnace. Price, clear title or terms $5950

Stan Cornish, Eves., G 7645

OAKLANDS SEVEN-ROOM BUNGALOW

Here is a marvelous family home of seven good rooms all on one floor. Large living room with open fireplace, den with fireplace, guest-size dining room, family kitchen, and three bedrooms. Full cement basement with hot air piped furnace, drive-in garage, automatic hot water, laundry tubs. Excellent new gas range included. For a family, this is [illegible] $7350

W. J. Boorman, Days
S. C. Cornish, G 7645, Eves.

FAMILY HOME OR NATURAL DUPLEX

A really substantially-built home of seven spacious rooms. Two bathrooms, one up and one down. All in lovely condition. Located in a nice district on two large lots approximately 100x220 (one of which could be sold), quantities of fruit, apples, pears, plums, cherries and small fruit. Clear title or terms $7500

George Whelen, E 3697, Evenings

OAK BAY SOUTH

A seven-year-old semi-bungalow with four bedrooms. Auto-oil heat. Lot 60 x 182. Price $10,950

Eves. Phone J. B. Boorman, B 5036

ST. PATRICK STREET NEAR WINDSOR ROAD

An attractive residence in excellent condition situated in a compact, nicely-kept garden of lawns, shrubs, trees and flowers. On main floor, entrance hall, large living room with fireplace, sun room, dining room and kitchen; upper floor, three bedrooms and bath. This home is hot-air heated, has ¾-cut oak on main floor and many unusual features. Full cement basement with laundry tubs. Garage separate in garden. Phone for appointment to view. VERY EASY TERMS can be arranged. Taxes $139. Price reduced for quick sale $11,000

C. J. Harrington, E 5849

BRENTWOOD HIGH LOCATION HOT-WATER HEATING

A lovely spacious five-room bungalow built on through hall plan with panoramic view of Saanich Arm and surrounding hills with one acre of choice property. Comprising large living room with fireplace, full-size dining room, two twin-size bedrooms with sea views, four-piece bathroom, electric cabinet kitchen with nook. The ornamental shrubs, trees, bulbs, lawn, fish pool, etc., that surround this lovely home are a paradise. Abundant water supply from well constructed well with automatic pump. Separate garage, well built cabin. A genuine buy. Asking $11,500

H. Harris, Eves., E 1202

MT. TOLMIE WAY EXCEPTIONAL VALUE

An immaculate three-year-old bungalow featuring

FIVE BRIGHT ROOMS
PLUS BASEMENT WITH RUMPUS ROOM, 19x13
BEDROOM, 8x10

Both basement rooms are bright, heated and have been professionally finished in attractive paneling. Fireplace and built-in seats and closets in rumpus. Additional outstanding features are

TIMKEN AUTOMATIC OIL AIR-CONDITIONED HEATING
INSULATION
OAK FLOORING
HEAVY WIRING
PLUMBED FOR BENDIX

Situated on an easily-kept and landscaped 60-foot lot, 1951 taxes only $92.97. A home that we'll be proud to show you at $11,500

Evenings, phone J. B. Boorman, B 5036

UPLANDS NEW LISTING

We take pleasure in offering this lovely home at a very reasonable price. Should you be in the market for a home, it will be to your advantage to inspect this home before buying elsewhere. Downstairs, vestibule, entrance hall, lovely large living room, open fireplace and bookcases, guest-size dining room, two large bedrooms, large tiled bathroom with exceptional plumbing fixtures, large kitchen with nook and tiled flooring and exceptionally large sunroom, maid's quarters. Upstairs, four large bedrooms and tiled bathroom. Full-size basement with double garage, laundry, playroom, nice sized garden. This is a most complete house with hardwood flooring, main rooms, and hot water Oil-O-Matic heating and will be a joy to show prospective buyers. For further particulars, Please contact Mr. Hepburn, Eves., E 7039; Days E 7124

QUEENSWOOD EXCLUSIVE NEARLY THREE ACRES WATERFRONT PROPERTY

Situated amidst a lovely landscaped garden and natural surroundings with unobstructed view of Haro Strait and the Olympic Range, we are pleased to offer for the first time this delightful residence. Large reception hall, living room 22x16 with fireplace, full-size dining room, all first grade oak flooring, two twin-size bedrooms down, four-piece Pembroke bathroom. Bright cabinet kitchen with range wiring, concealed stairs to one finished bedroom and one unfinished, cedar-lined closets. Full cement basement with Oil-O-Matic heating, fully insulated. Double garage. Black-top driveway leads to house. Vegetable garden, fruit trees, etc. Well constructed barbecue. Asking price $22,500

B. Harris, E 1202

Boorman Investment Co Limited
616 VIEW STREET B 7124
Member Real Estate Board of Victoria

CITY — CLOSE IN
$800 $800 CASH $800

And $50 per month gives you immediate possession of a dandy five-room bungalow with full basement, drive-in garage, hot-air furnace, on good garden lot, near Central Park. Don't wait, first come first served.

FAIRFIELD DUPLEX $3200 CASH

Five good rooms on ground floor for owner, consisting of large living room with fireplace, family-size dining room, cabinet electric kitchen, two good bedrooms, three-piece bathroom, four large rooms and three-piece bathroom, up, rented to steady tenants at $50 per month. Full, high basement, drive-in garage, hot-air furnace. Next to Beacon Hill Park. Full price $9200

Please Call Mr. Ridings, B 9721; Evenings, B 4357

A BETTER CLASS DUPLEX ONE BLOCK FROM PARK

This fine property is absolutely in A-1 condition, immaculate throughout, comprising for the owner, an entrance through hall to lovely living room, dining room, electric kitchen, three good bedrooms, three-piece bathroom, utility room with extra toilet and basin, plus a modern three-room self-contained suite with Pembroke bath rented to quiet business couple. Full high concrete basement with two extra rooms. Oil automatic hot-water heat. An extra suite could be added at very small cost. Separate garage. (Some terms) or ABSENTEE OWNER will consider reasonable offer for all cash. Be sure to see this at $11,500

Please call Ted Lupton at B 9721. Eves., G 2937

GORGE DISTRICT $3000 DOWN

Lovely stucco bungalow, consisting of living room, two bedrooms, three-piece Pembroke bath, cabinet kitchen with bar, full cement basement with extra room, hot-air piped furnace to all rooms. Electric domestic hot-water, separate garage. All landscaped. Lovely garden, nice view, high location. Full Price $8000

Please ask for Mr. Falconer, E 9731. Eves., G 1080

RIDINGS REALTY LTD.

1220 Broad Street E 9721

TOWN & COUNTRY HOMES LIMITED

1023 QUADRA STREET
Phone B 7278 — 24-Hour Service

FAIRFIELD-CORNWALL ST. $2400 DOWN, BALANCE $55.00 MONTH

Three-bedroom home with full basement, hot-air piped furnace, separate garage, lot all landscaped and taxes only $47.00. This home is in excellent condition inside and out and selling for the full price of only $7900

Phone M. Morey, B 7278, ANYTIME

FAIRFIELD, $8950 — $8950

Revenue $117 per month. Older-type home with low taxes. Only $1,200 down with easy monthly payments.

Contact Norman Ware, eves. G 1412

$8500 — $8500 — $8500

A newer type five-room modern bungalow, nice-size living room with oak floors, dining room and two good-sized bedrooms, full cement basement with hot-air heat, drive-in garage. Down payment $2,500, balance easy monthly payments. A good buy.

Contact Norman Ware, eves. G 1412

BRICK BUNGALOW

There are not many brick bungalows available, but here is a five-room one, just a year old, with lovely oak floors and large rooms, full basement with three-room, self-contained suite which is really nice and rents at $55 month. This home is in one of the better districts, close to schools, stores and buses and the full price, with VERY LIBERAL TERMS, is only $14,000

Contact W. H. McMahon, B 7278, eves., Albion 275-R.

$6600—HIGH QUADRA $6600

Just imagine a four-bedroom home in High Quadra for only $6,600. This little home is white siding finish with lovely grounds on a real nice street. There is a nice large living room, kitchen with nook, utility, Pembroke bathroom and four nice bedrooms, and the full price is only $6600

With reasonable terms

Contact W. H. McMahon, B 7278, Eves., Albion 275 R.

$1500 DOWN—$50 MONTH

An opportunity in which to start owning your home. Five spacious rooms and bath all on one floor. Consisting of kitchen, living room, dining room, two bedrooms and three-piece bath, cemented basement with hot-air heat. Situated on large lot with good garden. Close in. May be viewed anytime by contacting

L. R. Guild—Phone B 7278 anytime

CLOSE IN 1334 VINING STREET N.H.A.

Drive by and see this four-room, stucco bungalow, all in spotless condition, consists of living room with open fireplace and oak floors, two good-sized bedrooms, Pembroke bathroom and shower, bright kitchen, full cement basement, with hot-air piped heat, fireproof drive-in garage, fully insulated. Full price with reasonable terms at 4½%. $8400

Contact Harold Ware to view
Evenings, B 1461

FAIRFIELD DUPLEX OIL-O-MATIC $2000 DOWN

This is a very good duplex in the Fairfield district—each unit is completely separate from the other. This is the most sensible and profitable investment available today in a good location—with a modern Oil-O-Matic air-conditioned heating system. The full price is $8950

Contact B. Price, B 7278, Anytime

On CKDA Each Evening, at 6:55 Listen for the Top Hit of the Day and the Top Buy of the Day.

We Have Parking Facilities for 200 Cars.

WHITTOME'S
B 4255

OAK BAY
$1500 Down, $1500 Down

This well-constructed home is located in a good district south of the Avenue, and contains seven rooms. Three bedrooms up with bathroom, entrance hall, living room with fireplace, dining room, kitchen and pantry on main floor. Full cement basement with piped hot-air furnace, laundry tubs. Separate garage. Very low taxes. House and property in A-1 condition. Possession in July. Open to offer for cash. FULL PRICE $7500

Ask For Mr. Wood or Mr. Agar
B 4255; Eves., Keating 58Q

OAK BAY

Attractive matured home, south of the Avenue on a nice street. Consists of a hall, living room, dining room, den, kitchen and pantry, on the ground floor. Three bedrooms and three-piece bathroom up. Full basement with automatic hot-air heating. Has possibilities of duplexing. Two lots in lovely garden, shrubs, fruit trees, etc. Price $9750

Ask For Mr. Hope, B 4255, Eves., E 6334

RETIRING?

This chip stucco bungalow is just over two years old, a few miles out of the city, close to transportation, with all that a retired couple could wish for. Living room, cabinet kitchen with oil-burning range, laundry room with tubs, three-piece bathroom, and a twin-size bedroom. Very well built. Copper piping and copper downspouts. Lot 66x150 on which you can grow all your kitchen produce and fruits. Taxes $11. An hour's inspection will give you years of happiness. Price $5250

Ask For Mr. Brewin, B 4255, Eves., B 6491

EXTRA-SPECIAL VALUE

This modern four-room bungalow is as nearly perfect inside as you could wish a house to be. A living room that turns the corner, with dining space at the end nearest the kitchen, Roman tile fireplace, oak floors, electric kitchen, Pembroke bathroom, two bedrooms, easy stairway to full and high cement basement with furnace. Fully insulated even in the basement. Tip-up garage door. Will bear the closest inspection. Own this house now and congratulate yourself in the years to come. Price $7950

Ask for Mr. Trill or Mr. Meuffels
Evenings B 1843

A DREAM HOME COME TRUE

A pretty four-room bungalow in a nice part of Cadboro Bay, with views of sea and mountains from the living room and the kitchen. In clean and excellent condition. Full cement basement with furnace. Separate garage. Very attractive garden in lawns, shrubs, small and large fruits and vegetables. Tomorrow may be too late to get this. Price (exclusive listing) $8950

Ask for Mr. Brewin, Evenings, B 6491

J. H. WHITTOME & CO. LIMITED

1118 BROAD STREET
B 4255

BAYNE REALTY

HIGH QUADRA

MODERN STUCCO five-year-old bungalow of five attractive rooms in spotless condition. Oak in main rooms. Venetian blinds, four-piece Pembroke bath with pedestal basin. Modernistic cabinet kitchen with bar, utility room on main floor. Basement and drive-in garage. Garden is beautifully laid out in shrubs and flowers and fruit trees. You will agree that this is DEFINITELY a home to be proud of. A WONDERFUL BUY at $10,500

Call M. Warawa, B 1121, Eves., B 3664

57 HOUSES FOR SALE

RITHET—B4251
OUR 61ST YEAR

BEACON HILL PARK
$2300 DOWN
Recently redecorated and in beautiful condition this comfortable home is only a little over a block from the park. Carpeted through hall to nice living room, guest-size dining room, two spacious bedrooms, splendid kitchen (wired) and bathroom on ground floor. Concealed stairway to two large rooms up. Full basement. Good furnace. Electric hot-water tank. Separate garage. Full price only $7600

ABSENTEE OWNER SAYS SELL
Furnished or Unfurnished
A striking, attractive, well-built and spotlessly clean stucco bungalow on a street of other new homes, living room (21x17), dining room, two twin-size bedrooms, four-piece Pembroke bathroom, up-to-the-minute cabinet kitchen wired for range and cleverly arranged dining space. Full high basement with drive-in garage. Lot is 80x120, beautifully landscaped. Splendid oak floors in main rooms; wall-to-wall carpets in hall and bedrooms. All furniture is of the best quality and in new condition, including electric stove, refrigerator, piano, etc. Not a thing for you to do but move in. Owner will accept half cash and balance at $50.00 per month. Price, unfurnished $10,950

Exclusive Agents

CRAIGDARROCH
A PROFESSIONAL MAN'S HOME
A grand family home in an exclusive district with immediate possession. Wide through hall plan. Spacious living room with fireplace, guest-size dining room. DEN WITH FIREPLACE. Large kitchen. MASTER BEDROOM with ADJOINING BATHROOM. Open stairway to three bedrooms and BATHROOM. All large rooms with walk-in closets. Full basement with extra plumbing and Oil-O-Matic hot-air furnace. Fine conservatory off dining room and many built-in features. Separate garage. An ideal family home in an ideal location only one-half block from schools and bus. Open to offers. The asked price $12,000

Exclusive Listing

OAK BAY
RANCH-TYPE BUNGALOW
SEA AND MOUNTAIN VIEW
A very delightful home with a glorious view of the sea and mountains. Ideal plan, having a through hall. GRAND LIVING ROOM WITH PICTURE WINDOWS AND FRENCH BRICK fireplace, dining room, a fine electric cabinet kitchen with dining space, handy utility room. THREE VERY NICE BEDROOMS. Pembroke bathroom. Full high basement with RUMPUS ROOM AND FIREPLACE. AIR-CONDITIONED HEATING. Insulated. Two-car separate garage. Secluded lot. LIBERAL TERMS WITH LOW MONTHLY PAYMENTS. The best of construction. Let us show you this appealing home with its many distinctive features. Asking price $23,750

Exclusive Agents

Rithet Consolidated, Ltd.
(Member Real Estate Board of Victoria)
706 FORT STREET PHONE B 4231
EVENINGS:
Mr. Speed, E 8595; Mr. Kitto, E 1889; Mr. Heppell, B 1878.

C. N. MONTAGUE CO. LIMITED
1029 BLANSHARD AT FORT G 9318

GORDON HEAD—4 ACRES
High, Level and Cleared
Plus six-room siding bungalow with large attached garage. Large living room, three bedrooms, Pembroke bathroom. Kitchen wired for range. Some renovating required. A bargain for quick sale. Easy terms arranged. Price $8750

For Appointment To View, Please Ask For Mr. Betts, G 9318, E 3697

JAMES BAY SNAP
A very spacious five-room bungalow with living room, dining room, two bedrooms, full cabinet kitchen, gas laid on, bathroom. Hardwood floors. Duroid roof, full basement. Hot-air furnace piped to all rooms and separate garage. This home is as sound as a battleship and has been entirely redecorated inside and out. Very low taxes. Full price $4750

Please Contact Guy Seymour Office, G 9318; Eves., E 6309

SHELBOURNE
$1500 Down—$50 Month
Fine four-year-old stucco bungalow with four rooms and utility room. Cabinet kitchen, nice bathroom. Low taxes. Full price $5750

Please contact Guy Seymour, Office G 9318; Home, E 6309

OAK BAY
Convenient to Schools
This excellent one and one-half-story stucco family home, modern in every respect, has through hall, spacious living room, beautiful fireplace. Full sized dining room, oak floors, two good bedrooms and four-piece bathroom down. Upstairs has two large bedrooms, also toilet and wash basin, excellent heating system. High, light basement and drive-in garage. Well cared for large garden. Taxes $142. Full price $14,000

Please ask for Mr. Hanson
Office, G 9318; Home, B 6888

HOLLYWOOD PARK
This splendid three-bedroom stucco bungalow is fully insulated, has hardwood floors throughout, drive-in garage, full basement. Large lot and really good soil. Exceptionally good terms on very reasonable price of $10,500

Please ask for Mr. Hanson, office G 9318, home, B 6888.

"We'd Appreciate Your Listing."

JOHNSTON & CO. LTD.
Established 1903
COMPLETE INSURANCE SERVICE

LAKE HILL
Immediate Possession
Drive out and inspect 3278 Wicklow Street. Four rooms, extra attic room, full basement. Today's best buy. Terms. Price $5950

THREE BEDROOMS
New N.H.A. stucco bungalow, large spacious living room, hardwood floors, fireplace, dinette, three bedrooms, drive-in garage, wired for electric range, automatic hot-water heater. Centrally located and nice quiet location and close to transportation. Good terms. Full price $10,500

SEA VIEW
This is a two-year-old bungalow. Five rooms and utility, all floors hardwood, full basement, rumpus room, Oil-O-Matic heat, garage. New district surrounded by new homes. Terms. $4,000 down, balance as rent $45 per month. Full price $11,000

REVENUE AND APARTMENTS
Business and apartment. Hot-water heated block in absolutely central location off new shopping centre. This is a comparatively new building and shows good returns. Owner has suite and little to do, except paying of water and heating. Suites have own meters. By appointment only. Full Price $45,000

Evenings: Pat Russell, Belmont 38 G; Alex Gunn, G 1188; Erling Olsen, G 0070

1306 Broad Street
Day Phones, B 5241, E 5242
(Member of the Real Estate Board)

KER & STEPHENSON

HOLLYWOOD AREA
Charming rustic bungalow of five rooms with full cement basement—excellent plumbing. Spacious living room and dining room redecorated in lovely pastel shades. Modern gas range included. Separate garage. Pretty garden, lawns and fruit trees. Price only $7850

G 4127 Day or Night G 4127

UNIVERSITY AREA
Exceptionally good three-year-old bungalow with Duroid roof. Accommodation [illegible] room with fireplace, central hall, with oil space heater, good kitchen, two bedrooms and four-piece bathroom. No basement. Attached garage. Lovely garden with lawns and expensive shrubs, etc. Price drastically reduced for quick sale. A BARGAIN AT $7900

G 4127 Day or Night G 4127

MOVE IN TOMORROW
RICHMOND AREA
There is a great deal of accommodation in this solid bungalow. Situated in a quiet district of the city. Convenient to bus, schools, stores. The taxes are not exorbitant. Large family living room and dining room. Three comfortable bedrooms. Modernized kitchen. Full concrete basement with cosy room. Hot-air heat, separate garage. "FAMILY HOME," make an offer. Asking price $7950

G 4127 Day or Night G 4127

DEAN HEIGHTS AREA
Reminiscent of the sunny south, this delightful white siding home with pillared portico is situated in a wooded area with many fine oaks and wide open vista. Five spacious rooms down and two extra rooms up. Concealed stairs. Full basement, hot-water heating, drive-in garage. Owner going away. Only $12,600

G 4127 Day or Night G 4127

GORDON HEAD
Daffodils Blooming
Enjoy life in this pleasant country atmosphere. Magnificent view from nearly every window of this new RANCH bungalow. Through hall plan. Comfortable in-line living room, dining room, Roman tile fireplace. Plate windows. Two twin bedrooms. Dream cabinet kitchen, view nook. Oil air-conditioned heat, matching garage. VALUE $15,750

G 4127 Day or Night G 4127

Skylarks Are Singing
One of the most delightful locations in this fast-growing district. Nearly four acres, finest view property. RANCH BUNGALOW "L" plan living room, dining room, 100 square feet of plate glass. Two twin bedrooms. American cabinet kitchen with view nook. Den, rumpus room with fireplace, extra plumbing in basement. Roll screens, oil air-conditioned heat. Garage, car port with sun deck. Price $21,000

G 4127 Day or Night G 4127

KER & STEPHENSON LIMITED
Member Real Estate Board
909 GOVERNMENT STREET

CITY
Walking distance, modern four-room bungalow, good-size rooms, oil heater with property. Lot, 55x130. Taxes only $72. Terms. Splendid value at $5500

Evenings, A. Green, E 9112

N.H.A.—4½%
HIGH QUADRA—LAKE HILL
Three-bedroom ranch-type bungalow on two-thirds of an acre. Through-hall, living room, 18x13, guest-size dining room, modern cabinet kitchen wired for range, utility room with tubs, four-piece Pembroke bath and three good-sized bedrooms on one floor. Oil-O-Matic, forced, air-conditioned heat, attached garage with breezeway. $4,000 will handle. Full price $11,500

Call Bob Allen, G 9308, Albion 284 H

83 ACRES
FOUR-MILE CIRCLE
30 CLEARED, NO BUILDINGS
CITY WATER AND LIGHT
ABSENTEE OWNER WILL SACRIFICE FOR $22,000

Alex Page, evenings E 5883

NEAR BRENTWOOD
Neat five-roomed white siding bungalow. Entrance hall, living room, dining room, oak floors, kitchen with nook, two bedrooms, Pembroke bath, cement basement, furnace. Brentwood water system; also well water by electric pump. Five and one-half acres, fruit trees and small fruit. Bargain $10,500

Owner will trade for smaller one with half-acre, close in.

Alex Page, Evenings, E 5883

DUPLEX
CLOSE IN
Lovely up-and-down duplex. Five rooms and bath on ground floor; three rooms and bath up. This property is in excellent condition, and close in, in Fairfield. FULL PRICE ONLY $9800

(Terms to suit.)

Call Jack Brown, G 4376.

A. M. TAYLOR SPITTAL & CO. LTD.
1210 BROAD STREET G 9308, G 9309
Member Real Estate Board of Victoria

FRASER BISCOE OFFERS

"$2500 DOWN"
NEAT STUCCO BUNGALOW NEAR ROYAL ROADS
This gleaming white stucco bungalow, which is set on a lot 83 by 310, a stone's throw from schools and bus, has a 18 by 18 living room with a natural stone Heatilator fireplace. Two good bedrooms, one has twin closets, modern kitchen with good-sized dining nook. Pembroke bathroom. Basement with furnace and laundry tubs. The electric range is included in purchase price. Excellent value at $6800

Exclusive listing

Phone E 9413; Eves., E 4900

"WILLOWS AREA"
CLOSE TO VETERANS' HOSPITAL
Ranch style 4½-room bungalow, well located on bus route. Excellent living room with picture window and Heatilator fireplace and dining space. Two full-sized bedrooms, four-piece Pembroke bathroom. Fully modern kitchen and utility room. All have tiled floors. Separate garage, low taxes only $72. Fully insulated. An attractive buy at $6850

Phone E 9413 Eves. E 4900

FRASER BISCOE'S
606 COURTNEY STREET, Near Post Office
OFFICE, E 9413

P. R. BROWN & SONS LIMITED
Real Estate and Insurance Agents
Member Real Estate Board of Victoria
1112 BROAD STREET G 7171
Established 1900

WILLOWS AREA
Five rooms, five years old $11,500
Five rooms and suite $13,700
Three suites, older type $10,000
All three properties are close to Beach Drive.

Eves., Contact Frank Burton, Jr., E 1291

CEDAR HILL
[illegible] exclusive location, very attractive bungalow with living room, dining room, two nice bedrooms, bathroom, ultra-modern electric kitchen with utility room adjoining. Full high basement with a large rumpus room with fireplace, finished in KNOTTY PINE. OIL-O-MATIC HEAT. Separate garage. This home has to be seen to be appreciated. Price $13,900

Please contact A. T. Hunkin, Eves., Albion 18Y.

GENTLEMAN'S ESTATE
Approximately ten acres with high location and view in the six-mile area. An outstanding home with seclusion, surrounded by trees and park-like land and approached by winding driveway. The home comprises large living room and combined dining room 30x17, ultra-modern kitchen, two large bedrooms with dressing room off, four-piece bath, special features large raised fireplace, solid oak floors throughout, Oil-O-Matic heating, separate garage. This beautiful home must be seen to be appreciated. Price $23,000

For appointment to view, ask for Watson Clark, Eves., Phone E 2401.

OAK BAY
A HOME WITH CHARACTER
This desirable residence of seven rooms, situated on one of the nicest streets in Oak Bay has three bedrooms, den, four-piece bathroom, charming living room with fireplace, guest-size dining room, modern electric kitchen, utility room, hot-water Oil-O-Matic furnace, garage, pretty garden. Owner leaving city.

OAK BAY
This compact and charming bungalow comprises bright living room with fireplace, dining room, cabinet electric kitchen, two bedrooms, four-piece bathroom, full cement basement with extra room, hot-air oil heat, garage, lovely garden. Owner leaving city. Full price $12,600

Please call Miss Courtnall, G 9217

CLOSE TO OAK BAY JUNCTION
This modern stucco bungalow situated on a nice boulevarded street and convenient to schools, transportation and shopping—was built to owner's specifications and is only three years old. Has through hall, spacious living room, family-sized dining room, two good-sized bedrooms, four-piece bathroom and ultra-modern kitchen. Full (high) basement, hot-water coal stoker, drive-in garage. Wired for range. Fully insulated and in spotless condition. This is a lovely home and is considered good value. Some terms. Full price $11,900

CLOSE TO HIGH SCHOOL
Well-constructed home situated in a popular locality among other nice homes. WONDERFUL REVENUE POSSIBILITIES. COULD BE EASILY DUPLEXED. It contains living room, dining room, bedroom, kitchen and utility room down; five bedrooms and bathroom up. Full high basement, hot-air furnace piped to all rooms and separate garage. Close to transportation and shopping. THIS IS A REAL BUY and won't last long. Some terms. Price $7500

For full particulars, please contact A. M. Millar; evenings, G 9214.

BROWN BROS. AGENCIES LIMITED
Member Real Estate Board of Victoria
View and Blanshard Streets E 1183-4

OAK BAY HOMES
Four good-size rooms, insulated, modern, about one year old. No basement, just one block from Oak Bay Avenue and shopping centre. Attractive, modern, drive-in garage and some seclusion. Terms at $8750

A family home with four bedrooms and Oil-O-Matic heat. N.H.A. built. Living room about 14x17, dining room 17x15. Spacious kitchen. INSULATED, full basement and drive-in garage. Taxes $108. Just over 10 years old. Terms at $11,000

Oil-O-Matic heat to all rooms in this lovely five-room bungalow just over three years old. Insulated. Modern in every respect. Garden all landscaped and fenced. A quiet and lovely location. Great value. About half cash handles $12,600

Six nice rooms on one floor, near Uplands, with Oil-O-Matic furnace. Through hall with master bedroom and two of medium size. Kitchen has utility room and dining space. Guest dining room and nice living room. Insulation. Spotless condition. Full basement, drive-in garage. Lot 65x110. All landscaped. Kitchen garden, lawns, fruit trees. Taxes $118. Quick possession. Good value at $13,650

Mr. Belcher, E 1183; Res. G 3594

CITY BARGAIN!!
SHAKE BUNGALOW
3 YEARS—2 BEDROOMS
You can have EARLY POSSESSION on this extremely well-built bungalow. High Quadra way, set on a lovely lot it has spacious living room with fireplace, ultra-modern kitchen with dinette, two beautiful bedrooms and four-piece Pembroke bath. Full basement with all facilities, and attached garage. The price includes Venetian blinds on ALL WINDOWS and this home can be purchased furnished if desired. A REAL VALUE AT $9500

Approximately half cash and assume N.H.A. mortgage.

Please call Mr. K. Larson, Res., G 0087

LOOK! LOOK!
QUAMICHAN AREA
This is one of the nicest homes at the price asked we have seen for a long time, and shows the following features:

1. Beautiful living room with tile fireplace, family size dining room, cabinet kitchen, wired for electric range, two nice bedrooms, utility room off kitchen with enamel tubs.
2. Full size basement with drive-in garage. Hot-air heating. Copper piping.
3. Insulated. Venetian Blinds.
4. TAXES ARE APPROXIMATELY $40.
5. Close to bus and schools.

This home is in beautiful shape throughout and is well worth the price asking. Price, terms $8400

Please ask for Mr. Douglas Lawson
Evenings B 5275

THE ROYAL TRUST CO

$3000 DOWN
For this spacious and commanding site with its panoramic sea view. Seven-roomed stucco semi-bungalow, consisting of through hall, living room, dining room with oak floors, kitchen, four-piece Pembroke bath, two bedrooms on main floor, two bedrooms up. Full basement, hot-air furnace, drive-in garage and separate garage. Price $10,000

Mr. Coles

OAK BAY
A house with great charm, on a quiet street and near a bus line and the golf links. Hall, living room 26x16 with beamed ceiling and fireplace, large dining room, pantry with laundry tubs, cabinet kitchen. Upstairs, one very large bedroom, two smaller bedrooms, bathroom and attic. Full basement, hot-air Oil-O-Matic heating. Low taxes.

Price $13,650

Mrs. Knowles

THE ROYAL TRUST COMPANY
1205 GOVERNMENT STREET B 4126

F. N. CABELDU, LTD.
1212 Broad Street E 7174

EXCLUSIVE PART OF OAK BAY
Near sea and golf course. This lovely home in a beautiful setting of well-kept lawns, trees and flowering shrubs presenting a picture at every season. Contains through hall, large living room, fireplace, guest-size dining room, den with fireplace, hardwood floors in main rooms and hall. Three good-size bedrooms, Pembroke bathroom and roomy kitchen, wired for electric range. Oil-O-Matic HOT-WATER HEAT. Full basement, drive-in garage. This home has over 3,000 square feet floor space and is in lovely condition, having one owner. It would be impossible to duplicate it at the price listed. price $18,500

For Appointment See Mr. Bennett
E 7174; Eves., E 4313

JAMES BAY
$1500 CASH $1500 CASH
HOT WATER HEAT
Five-room bungalow—Living room, dining room, two bedrooms, kitchen, three-piece bathroom. Full basement. Separate garage. Full price $6500

Mr. Bennett, E 7174, Eves., E 4313

ATTRACTIVE SEMI-BUNGALOW—$8500
Here is an extremely well-built home in a good location close to town and opposite a park giving unobstructed views. Construction is sound with stucco exterior, Cape Cod design and only six years old. Through-hall plan. Large living room with fireplace, dining room for suite, coved ceilings and hardwood floors. Modern cabinet kitchen with inlaid lino and large sunroom off, 10x13, glassed in on three sides. Two double bedrooms with large closets, four-piece bathroom. Enclosed stairway to unfinished upstairs very suitable for bedrooms or single apartment. Full finished basement, high and dry, with room for rumpus room or suite. Hot-air heating and drive-in garage. Large corner lot with kitchen garden and fruit trees. This home is in immaculate condition inside and out and insulated. It is one of the most suitable properties either for home or revenue available at this low price. Highly recommended with some terms. $8500

Mr. Cryer, E 7174, or eves. E 2177

VIEW ROYAL WATERFRONT
An attractive Tudor home on nearly an acre of sloping garden to 200 ft. of waterfront. Living room with fireplace, cabinet kitchen with large built-in nook (red leather upholstering) overlooking the water. Two fine bedrooms, four-piece bathroom. Upstairs one large bedroom with basin. Full basement with hot-water Oil-O-matic heating plant including domestic hot-water attachment. Separate garage. Taxes $75. This is a very attractive Tudor cottage-type home in immaculate condition. Price $15,750

Mr. Cryer, E 7174, or eves. E 2177

CITY
Four-room bungalow, four years old. In immaculate condition. Modern, including gas range, garbage burner and circulating heater. Two large utility rooms and extra garage. Cash $3,000. Price $6150

Mr. Cryer, E 7174, or eves. E 2177

OAK BAY
Comfort and charm are combined in this very attractive older-type home comprising through hall, living and dining rooms, two bedrooms, breakfast room and full bathroom, on the ground floor. Upstairs is another nice bedroom and a second bathroom. Heating is automatic. The situation is very central and yet quiet and secluded. The garden is large and nicely laid out in lawns and flower beds. Priced at $15,250

Call Mr. Blenkinsop

THREE-BEDROOM—Modern stucco bungalow (five years). Living room, fireplace, well-arranged kitchen with utility off, attached garage, coved ceilings and texture plaster. Lot in lawn and driveway. (Three-bedroom low-price homes are scarce, so look into this now.) $2,750 down and $47.50 per month. Attractive in appearance and in price $6500

RANCH-TYPE—Seclusion, oak trees, High Quadra. Two years. Modern, six rooms (three bedrooms), or two and a den, oil automatic heat. One week's possession. N.H.A. 4½%. $4,500 down. Full price $11,550

Call F. Marconi, E 7174, Eves., G 6625

THE B.C. LAND & INVESTMENT AGENCY LTD.
(Our 80th Year in Real Estate)

CHARMING BUNGALOW
Oak Bay, near sea and golf links. A fine six-room stucco bungalow of distinctive appearance. Large living room. Guest-size dining room. Electric kitchen; breakfast room space, plenty of cupboards. Utility room. Three bedrooms. Hot water Oil-O-Matic furnace. Fine garden with many shrubs etc. Price $16,000

AMIDST OAKS
Family residence, stucco, seven rooms and utility room. Four good bedrooms. Double plumbing. Charming living room. Automatic heat. Two lots Oak Bay. Price now only $10,250

112 LADYSMITH STREET
Drive by and look it over, then phone us for an appointment to see the inside. An older four-room shingle siding bungalow, which is now rented at $35 per month. $1,300 to $1,500 would handle. Price $3150

GULF ISLANDS FARM
WITH ENOUGH STANDING FIR to go a long way to paying for the farm at stumpage rates. Nearly 60 acres, 20 acres cleared. A good five-room bungalow, barns, workman's cottage, 13 ewes and all the farming tools and equipment. Oil rights. View of the sea. Come in and see the picture and plan. Price CASH $15,750

Please ask for Mr. Heink

FAIRFIELD—SIX ROOMS
A very clean and solid family home with full basement, hot-air piped furnace. Through hall plan with bright living room, large dining room, large kitchen, three bedrooms and three-piece bath all on one floor. Taxes only $104. Newly decorated inside and out. Good buying at $7350

OAK BAY
FOUR BEDROOMS
Modern stucco semi-bungalow of seven rooms, full basement, OIL-O-MATIC HEATING, drive-in garage. An excellent family home in a good district. Terms: $5,000 cash, $57 per month, including taxes. Price $10,950

To inspect these homes please ask for Mr. W. O. Cameron

922 Government St. G 4115
Member Real Estate Board of Victoria

LAKE HILL DISTRICT
A very desirable home, nicely located, near the bus on a productive half-acre with fruit trees and small fruits. The home is well built, smartly fenced, spick-and-span inside and out, about 10 years old, good basement with almost new hot-air furnace, drive-in garage, attractive living room with fireplace, dining room, good oak floors. An efficient, pleasing kitchen wired for electric stove, all copper piping—two attractive bedrooms with corner windows, Venetian blinds. A modern four-piece bathroom. A concealed stairway to a splendid upstairs bedroom. The taxes are low and the selling price is right, but firm $7950

The complete comfortable furnishings may be purchased very reasonably. You may bring your bedding and dishes and move right in.

Call Mr. Sam Francis evenings B 2349

J. W. O'REILLY
Real Estate and Insurance
605 COURTNEY ST. E 9633

A. BERNARD & CO. LTD.
G 9335

OAK BAY—3 BEDROOMS
Very nice home, situated on a lovely treed street in beautiful Oak Bay. Main floor comprises living room, dining room, cabinet kitchen and sun room. Upstairs there are THREE bedrooms and bathroom. Full cement basement with piped furnace and extra toilet. The owner of this desirable property has slashed the price and will accept good terms from a reliable party. Full price only $11,000

R. Green, G 9083 or W. Bailey, E 3085
Evenings

OAK BAY
Very modern five-room bungalow, comprising nice through hall, large living room, full-sized dining room, very modern kitchen, two large bedrooms, hardwood floors, cupboards, etc. Good concrete basement with Oil-O-Matic heat. See this for good buying. Owner leaving town. Quick possession and priced to sell at $12,000
(With terms).

Mr. Spencer, E 7050; Mr. Johnson, G 1473
Evenings

FAIRFIELD
DUPLEX BARGAIN
A very good up-and-down duplex in close-in residential district, newly decorated in and out, new plumbing. OIL-O-MATIC new hot-air furnace, etc. Comprising four large rooms and bathroom down and three large rooms and bathroom up. Will earn approximately $1,500 yearly with very low expenses. About $4,000 cash will handle this and rent of other half will pay all charges. Here is a nice home for a nominal figure—Bargain to close quickly $8950

Evenings
W. Bailey, E 3085; R. Green, G 9083

A. BERNARD & CO. LTD.
Member Real Estate Board of Victoria
620 FORT STREET PHONE G 9335

OAK BAY
WINDSOR ROAD DISTRICT
Stucco family home about 15 years old. Living room, dining room, kitchen, bathroom and two bedrooms downstairs. Three rooms upstairs. Full basement, drive-in garage. Full Price $10,000

FAIRFIELD
Lovely district. Two-bedroom home. Full basement. Garage. Oil-O-Matic. Low taxes. Full price $6900

For the Above Two Advertisements Please Ask for Mr. Quincey, Eves., G 6304

THERE IS A WAY TO BEAT THE COST OF LIVING!
This new side-by-side duplex will provide you with a modern, comfortable home plus revenue from an identical four-room apartment completely self contained. A very attractive property, of good solid construction. Really a good buy at $14,700

Please Ask for Mr. Bacon, Eves. B 5214

H A HUMBER LTD
1220 Broad Street E 3252 - E 8113

THE HOPE REALTY

$1,000 CASH PRIZES
Listen to CJVI — Easter Bunny Basket. We are one of the sponsors and are donating extra prizes.

$750 Cash—Esquimalt Harbor. Owner claims shore rights and double commercial lot $5250

$7,400 Cash—Dean Heights. Balance only $35 per month. A neat, nearly new small 4½-room bungalow.

Esquimalt Special—$7,800. Here is a warm five-room bungalow, needs painting. Has furnace and drive-in garage. $2,000 cash handles.

Oak Bay, City, $3,950. Oak Bay, City, $3,950. Cash $2,000. Balance like rent. Or trade for revenue-bearing.

Here are all small houses for people of moderate means. "Yes, large and small, we have them all."

THE HOPE REALTY
Suite B, Campbell Building
B 8246 B 7643
Evenings: B 5374, E 4108, G 8910, Colquitz 355R.

PANORAMIC SEA VIEW
ESQUIMALT
Nearly New—Four-room bungalow with nook, oil hot-water heating. Bendix washer and automatic hot-water boiler. Terraced grounds. Most attractive. Cash offers considered. Price $9500

OAK BAY
Five-room modern bungalow with $50 per month revenue. Hot-water heating. Good garden lot. This home has double plumbing. Price $9900

SIX-ROOM BUNGALOW
$2000 DOWN
Six rooms, all bright and spacious. Completely renovated throughout. Basement and furnace. This is real value $6000

Please Ask for Mr. Ramsay

MEHAREY & CO. LTD.
E 1187 Eves., G 0973
Insurance — Stocks and Bonds

LOVELY VIEW
MODERN HOME of five rooms, only 1½ years old. Large living room with fireplace. Hardwood floors. All cove ceilings. Cedar lined closets. Rumpus room. Drive-in garage. Fully insulated. Good terms can be arranged. Worth every cent of full price $13,000

$4250 Nearly new three-roomed bungalow on ½ acre. Insulated. Stove included. Also a garage and a workshop. Some terms.

$6300 For a six-roomed home all on one floor! Plus a pantry, bathroom, full basement with Hot-Air Furnace. Separate garage. Close in. Terms.

Lloyd's Real Estate and Insurance Agency
1009 BLANSHARD STREET
Phones:
Evenings, E 2153 and B 7761. Office G 3611

YOU HAVEN'T SEEN THIS
Seven-year-old shake bungalow. Lovely living room with fireplace, two bedrooms, four-piece bath, lots of built-in closets and drawers. Modern cabinet kitchen including BENDIX WASHER. Part basement with OVERHEAD FORCED HOT-AIR piped furnace. Excellent corner garden lot. Taxes only $95. You've never seen such value for $7750

Doris E. Nunn, Eves., E 3350

$11,000—HIGH QUADRA—1½-story modern siding bungalow of seven spacious rooms. Automatic H.A. heating, first class condition inside and out. Lovely garden lot on high ground with view.

Mr. Holms, Eves. G 1095

TODER & VINT LTD.
217 CENTRAL BUILDING G 5841

LOVELY LITTLE HOME
On One of James Bay's Best Streets
Smart stucco, Tudor-style, four-room bungalow, only 10 years old. Living room with fireplace, two bedrooms, cabinet kitchen, four-piece Pembroke bathroom. Through hall. Automatic gas, domestic hot water. Venetian blinds. Attached garage. Nice garden. This is really exceptional. Recommended by us. Priced at $7950

Half Cash Required

FAIRFIELD REVENUE
Ideal Location
Very close to bus, stores and park. $95 revenue upstairs. Five rooms down for owner, or rent additional room at $30. Automatic coal stoker, automatic gas [illegible] ate garage. Upstairs furnished. Landscaped garden. Full value for $9450

Approximately Half Cash

ALTON & FLEMING
1008 Blanshard Street Phone G 3112
Evenings: Mr. Stephenson, G 0123
Mr. Fleming, E 4762

LANSDOWNE HEIGHTS
Brand new six-room bungalow with wonderful view. Insulated. Main rooms have oak floors. Rumpus room and Oil-O-Matic heating. Price $17,750

CLOSE TO UPLANDS
Seven-room residence, all large spacious rooms. Oil-O-Matic hot-water heating. Double plumbing. Price $13,700

JUBILEE DISTRICT
Seven-room semi-bungalow. New furnace. Price $7500

JUBILEE DISTRICT
Nine-room revenue home. Price $8000

Call Mr. Clark, evenings E 8097.

H. G. DALBY & CO. LTD.
631 VIEW ST. E 6241

OUTSTANDING VALUE
$3000 CASH
This family home is situated in good residential district. Large entrance hall, living room and dining room, den with fireplace, bright, cosy kitchen. Upstairs three large bedrooms and sunroom, three-piece bathroom. Full basement, hot-air furnace. Garage $7200

2½-MILE CIRCLE
$2000 CASH
Older-type five-room bungalow in good condition. Full cement basement, furnace, developed garden. Illness forces sale. Easy terms $5950

Fleming, Gardner & Co.
307 SCOLLARD BLDG. — G 7141
Evenings: Mr. Pritchard, G 2691.

VIEW ROYAL—LANGFORD WAY—$4,200. A cute and cosy little four-room home only three years old on half-acre with nice garden. This shake bungalow is absolutely spotless both inside and out, and most suitable to a retired couple. Rooms are a good size with a most attractive cabinet kitchen, with lovely large sink and drain boards. Bathroom is two-piece with cute built-in shower, and fixtures throughout are of the best. There is a separate garage and a very fine matching workshop and shed. Included is a really good coal and wood range, linoleums and garden tools. Approximately $2,000 will handle. Mr. Rogers, B 2101, or evenings G 3858 or B 2101. HAWKES FOSTER LTD. 1815 Douglas St.

GOOD SIX-ROOM HOUSE, ALL NEWLY decorated and painted throughout. Hallway, living room with fireplace, dining room, pantry, kitchen, bathroom with separate toilet, upstairs has two large bedrooms, closed-in large back porch. Solid brick basement, separate garage. Small barn, tool house, three lots, fruit trees, shrubs, etc. Parkdale area, north Douglas, two-mile circle. Close to Tolmie school, stores, bus passes the door, vacant possession. A snap at $4,750. Half cash. Act quickly. Call M. A. Campbell, eves. E 6363, Swinerton & Co. Ltd. 620 Broughton St. E 7181.

BARGAIN IN FINE FAMILY HOME. Grand condition in and out. Living room, 17x15; dining room, 18x15; big cabinet kitchen. Handsome hall with cloak alcove, etc. Hardwood floors, four grand bedrooms, separate toilet and bathroom. Full basement, and large fully developed lot. In good situation, close to S. J. Willis School. It's going at rock bottom price of only $8,950.
W. Bailey, Evenings, E 3085
A. BERNARD & CO., LTD.
620 Fort Street Phone G 9335

OWNER'S SALE
Price $10,000—$2,000 cash, $55.90 per month, including interest. Nearly new, modernistic 4½-room stucco bungalow. Reception hall, good size living room, fireplace and built-in features, large electric kitchen and dinette with cocktail bar, two good size bedrooms with walk-in cupboards, plus two extra sleeping rooms in basement. Four-piece bathroom, full basement, piped furnace, laundry tubs, attached garage. Doncaster-Cedar Hill area. No agents. 3313 Worsworth St.

$2,000 DOWN. OAKLANDS DISTRICT. Good four-room bungalow, basement, furnace and garage. Price $4,500.
$1,650 down. Revenue house. Close in. Pandora Avenue area. Income $111.50 per month, four rooms for owner. Will consider as part payment, agreement of sale or first mortgage on good property. Total price $7,000.
McCANDLESS REALTY
844 Fort St. Phone E 5111 or eves. Bel 134-M

SIX ROOMS—FAIRFIELD
Excellent condition. $2,500 down. Walking distance. Basement, garage, boulevarded street. High Fairfield, taxes $113. Features include cabinet kitchen and nook, a wonderful sewing room, gas hot water, large entrance hall. We know you'll like it and the price is reasonable at $7,200. Exclusive listing. Call Mr. Douglas Hawkes at HAWKES FOSTER LTD.
1815 Douglas 24-hour phone B 2101

N.H.A. BUNGALOW, FOUR YEARS OLD. Large living room with fireplace. Two bedrooms and lovely cabinet kitchen wired for range, dinette and bar. Four-piece Pembroke bathroom. Full cement basement with new sawdust hot-air furnace and automatic electric hot-water heater. Drive-in garage. N.H.A. payments of $36 per month includes principal, interest and taxes. Full price, $7,950. 100 yards from Portage Inlet at 3150 Admirals Road.

CHOICE LOCATION—OAK BAY
Immaculate architect design—six-bedroom home. Three fireplaces, two baths, three toilets. Oil-O-Matic hot-water heat, living room and dining room extend 50 feet across front. Picture windows look out on large formal garden with double garage, greenhouse, etc. On Oliver. Close in. Phone G 3403.

$6,300 SPECIAL—A LOVELY FIVE-ROOM bungalow, close to Burnside bus. Very nice living room, large dining room, kitchen and two bright bedrooms. Full cement basement with tubs. Separate garage. Large workshop or tool shed in rear. Lot 75x120. Lots of fruit trees. Real bargain at this price. Terms arranged. Call Bert Snape at Newstead's, E 7194; evenings E 7674.

CLOSE TO OAK BAY
Five-year-old stucco bungalow, cabinet kitchen wired for range. Dinette off the kitchen, two nice bedrooms, Pembroke bathroom. Living room with fireplace. Hot-air piped furnace, attached garage. $2,500 cash and $50 per month.
Phone J. Pearson, B 1121. Eves. B 3976
BAYNE REALTY

OAK BAY. ATTRACTIVE THREE-BEDROOM home. Automatic hot-air oil heating throughout. Has additional small suite in basement complete with shower bathroom. Nice living room, family-size dining room, bright kitchen, den, etc. Situate off nice street south of avenue. $10,500. A. S. Miller, 1309 Blanshard Street, Empire 0822.

WHY PAY RENT?
$1,000 down-payment for this seven-room home, walking distance from City Centre. No basement but in nice clean condition and situated on large lot with fruit trees, etc. Full price only $5,750.
BAYNE REALTY
216 Central Bldg. B 1121 Res. G 5884

SMALL DOWN PAYMENT—MUST BE sold this month. Six-room semi-bungalow. Consisting of living room, dining room, kitchen, three bedrooms and three-piece bath up. Full basement. Hot-air heat. Drive-in garage. Extra toilet in basement. Price $6,250. The Royal Trust Company, Mr. Coles, E 4126.

JAMES BAY DUPLEX
Four nice rooms and three-piece bath for the owner. These are vacant. Four rooms and bath up, rented at $50. Separate meters, basement and piped furnace. About half cash. Full price $6,825. Stan Evans, B 2157, evenings, G 8286.
WESTERN HOMES LTD., 611 YATES ST.

A. S. MILLER
1309 Blanshard Street E 0822

FOUR-ROOM, STUCCO BUNGALOW four years old. Living room with fireplace, two bedrooms, cabinet kitchen, utility room. No basement. Jubilee district. $9,500. Including oil range and play house 7 by 13. $2,700 down. Veteran preferred. Box 3000 Victoria Press.

TO CLOSE AN ESTATE—EASY TERMS. Offers accepted on this three-bedroom bungalow with basement. Saanich Road district. Good sound condition, under $6,000. See this and offer.
JONES & SCOTT
E 3723 Eves., G 6816 339 Pemberton

REVENUE—$130 MONTH AND OWNER'S suite. Comprising two living room-bedroom-kitchenette combinations, and one single with kitchenette. Down, one large room plus four rooms for owner. Stoker. Furnished. Best renting district. Landscaped. $8,500, half cash. 1119 Oxford. B 3341.

REVENUE THREE MINUTES WALKING distance to city centre, $2,000. Three rooms up, rent $35 a month; three rooms down for owner. This property is in good condition and is selling for full price of only $4,850. Ask for M. Morey, B 7270 or [illegible]

FAIRFIELD—ATTRACTIVELY DESIGNED home with four bedrooms, large living room, handsome dining room, den with fireplace, furnace and garage. A nice home in choice location near sea and transportation. $8,500. A. S. Miller, 1309 Blanshard Street. Empire 0822.

THREE-YEAR-OLD MODERN HOUSE. Three bedrooms, semi-waterfront, corner lot 154x134. Good location for boat owner. Natural park and landscaped grounds. $7,500 full price. $4,800 down, terms. Box 321, Sidney or phone Sidney 5 X.

INCOME WATERFRONT PROPERTY with beautiful view of straits, tenants included. Good profitable garden. A home and income. Illness reason for sale. Cash required $3,000, balance monthly. Reply Box 1471 Colonist. Positively no agents.

NEAT, WELL-KEPT BUNGALOW, SIX years old. Consists of two bedrooms, living room, kitchen, bathroom and good-sized utility room. Nice garden. Oaklands-Haultain district. Price $6,700. B 3409.

THREE-BEDROOM HOME, HARDWOOD floors, Oil-O-Matic air-conditioned forced draft heat, large basement. Garage attached. Reduced $2,000 for quick sale. No agents. B 1552.

MODERN HOUSE, TWO BEDROOMS, LIVING room, large kitchen with dinette, utility room; four-piece bathroom. Full cement, drive-in garage. 1970 Haultain after 5 p.m. No agents please.

GORGE DISTRICT, TWO FOUR-ROOM suites up and down. Revenue from one $50 a month. Full basement, Oil-O-Matic heat. Gas cooker. $7,500; $3,500 will handle. E 0290.

$1,500 DOWN. THREE-ROOM WHITE stucco bungalow, plus utility. Modern cabinet kitchen, large living room, gas laid on, walking distance to town. Full price $3,000. B 7428.

ESQUIMALT, NEW FOUR-ROOM STUCCO bungalow. Inlaid lino in kitchen and bathroom. Full basement. Separate garage, $5,800. Half cash. E 6218.

COMFORTABLE MODERN BUNGALOW, three miles Sidney. Sea view. One acre, $5,250. Immediate possession. Phone 280Y Sidney.

NEW MODERN AIR-CONDITIONED HOME furnished. Approx three acres with lake view. Not landscaped. 28 miles from Victoria. $18,000. Box 1983 Colonist.

MUST BE SOLD
Brand new house on Carrow Road, off Dunford at Langford. 1.8 acres. $7,000. Open to offers. B 5048, evenings G 5912.

$2,600 DOWN. WELL-BUILT WHITE stucco two years old, automatic oil heat, electric range, matching garage. Immediate occupancy. No agents. B 1908.

ESQUIMALT — MODERN FIVE-ROOM stucco bungalow, extra room in basement, drive-in garage. Lovely garden. Owner, G 0923.

GOOD FOUR-ROOM BUNGALOW, WITH or without furniture. Fernwood-Haultain district, available June 1. No agents. G 7405.

NEW MODERN HOME—HOT WATER heated, in nice locality. A buy from owner at 814 Shirley Road. Evening or week ends. $7,600 for quick sale.

BARGAIN, OWNER LEAVING CITY—Large seven-room home, double plumbing. Terms, $6,950 or offer. Phone E 9230.

SHAWNIGAN LAKE FOR SALE BY owner—Two-room handyman's cottage near lake and stores. Box 1945 Colonist.

A NICE LITTLE HOME, HIGH GORGE. Buy from owner under $5,000. Act quickly. G 1219.

BY OWNER, WATERFRONT COTTAGE, Langford Lake, $4,700 cash or $5,000 with half cash. E 5559.

DUPLEX IN GOOD DISTRICT, NEW plumbing, Oil-O-Matic heat, vacant. No agents. Box 1985 Colonist.

DUPLEX
Snap for all cash. No dealers. 541 Toronto Street.

JUBILEE DISTRICT — NEW 4½-ROOM white shake house, high basement, unfinished attic. No agents. 1606 Richmond.

58 WANTED TO BUY HOUSES

JUBILEE HOSPITAL AREA
Have you a four or five-room home for sale? Basement or garage are not essential. Price to be about $5,000 cash. Please call Herb Hodgson, B 2101, eves. G 9167. Hawkes Foster Ltd.

HAVE YOU A NICE FOUR OR FIVE-ROOM bungalow on four to six-mile circle, with basement, not too large lot, for around $8,000 cash. If so please phone Ted Lupton at Ridings Realty Ltd. E 9721, evenings G 2927.

IN VIEW ROYAL
With or without basement. If you live in View Royal or Helmcken area and would like to sell your home please call today. G 9305. Financial Survey Ltd. Contact L. E. Kirk. Eves. Colq. 410-X.

HOMES AND DUPLEXES
We have cash clients for two and three-bedroom houses in good residential areas. Also for side by side duplexes in Oak Bay or Fairfield. Up to $15,000. Phone Heisterman & Co., E 4161.

WANTED, NEAR JUBILEE, FOUL BAY Road, Richmond or Gonzales, or Oak Bay, four-room bungalow for cash. Alfred Carmichael Co. Ltd., 1216 Broad Street. Listings wanted. Eve. Albion 89K.

HAVE $3,500 CASH FOR SIX-ROOM home, valued at $10,000 to $11,000. Can pay $50 monthly. State age of house and location. Oak Bay preferred. Box 1852, Colonist.

NEED SIX OR FIVE-ROOM BUNGALOW. Have $4,000 cash and will pay $55 monthly. Oak Bay or Lake Hill. No agents. Box 1837, Colonist.

WANTED, THREE-BEDROOM HOME $7,000 to $9,000, with $3,000 down. Alfred Carmichael Co. Ltd., 1216 Broad Street. Listings wanted. Eve. Albion 89K.

IS OUR FACE RED? DO WE NEED listings for our cash clients? Call Dickie & Co. Realty, 831 Fort Street. B 4312, nights, E 3640, B 4544, E 2401, E 9230.

WE BUY, SELL, EXCHANGE AND HELP you finance your deal. Money in the office for bargains. Hope Realty, B 8246, B 7643, B 5374, E 4308, G 3503.

TWO-BEDROOM BUNGALOW WITH basement, not over 12 years old, within 4-mile circle. $2,500 down and $50 monthly. E 5007, mornings. No agents.

ALL CASH UP TO $7,000 FOR A FOUR or 4½-room bungalow in the city. If you are selling call Stan Evans of Western Homes Ltd., B 2157, evenings G 8286.

REVENUE BUSINESS CORNER, THREE stores and one four-room suite. Take good car, boat, or house in the Victoria area as part payment. Sidney 282-X.

LET ME HANDLE THE SALE OF YOUR home. No fuss or bother. Alex Fleming, G 3112; residence E 4762.

WOULD LIKE A SMALL HOUSE AND would give second mortgage drawing 6 per cent interest. E 0838.

FIVE OR SIX-ROOMED BUNGALOW, good district, moderate taxes, good cash payment. Box 1843, Colonist.

HOMES WANTED — TO SELL YOURS call Heisterman & Co. E 4161.

GOOD DUPLEX, $7,000 TO $9,000. FROM owner. Box 2004 Colonist.

R. H. DAVIES REALTY, 832 VIEW ST. Listings wanted. Phone anytime, G 3015.

WILL PAY UP TO $7,500 FOR HOUSE with 1.5 or more acres. G 2674.

WE have the clients—YOU have the home. We can sell your home if it is priced fairly. Please phone in your listing—it will be given prompt and courteous attention. ALL types of homes needed. Among those most needed are:

1. Five-seven-room home preferably with water view in Oak Bay, Ten Mile Point or Gordon Head. Price $15,000-$25,000.
2. Three-four-room, NO-basement bungalow in Oak Bay.—Client will pay cash up to $7,500.
3. Four-six-room bungalow in High Quadra or Oak Bay that can be handled with $3,000-$4,000 cash and balance on excellent monthly payments.
4. $12,000 for modern bungalow in High Quadra area, cash waiting urgently.
5. Good country house. Three bedrooms, fairly modern with up to one acre. $10,000-$12,000.
6. Five-six rooms and basement with good yard close to Arena.
7. Five-eight acres or similar with house in good condition, suitable for small fruits and vegetables. Close in.

W. Bailey or R. Green

A. BERNARD & CO. LTD.
620 FORT STREET PHONE G 9335

58 WANTED TO BUY HOUSES

ATTENTION!
HOME OWNERS!
I require homes of every description for GENUINE BUYERS. If your home is for sale please call Herb Hodgson for immediate appraisal. B 2101, eves. G 9167

HAWKES FOSTER LTD.
1815 DOUGLAS STREET

59 PROPERTY FOR SALE

COUNTRY HOME, 15 ACRES CLEARED, 35 timber, southern slope, 20 miles from Victoria. Panelled living room, dining room, glass two sides, den, large kitchen, three-piece bathroom, three bedrooms, electric pump, excellent water supply. Garage, chicken houses. Outbuildings. Fruit and nut trees. Sutton's poultry and sheep. $6,000 or near offer. Box 1830, Colonist.

FINE BUILDING LOTS IN NEW SUBdivision on Murray Drive, Portage Inlet. 65 feet by 180 feet (average), overlooking the inlet. $1,050 and $1,100 each. Will [illegible] W. O. Cameron, B.C. Land & Investment Agency, Ltd., G 4115.

GOOD HALF-ACRE BUILDING LOTS AT Cadboro Bay (Ten Mile Point end). Building restrictions 900 feet. Will consider any offer for immediate sale. Phone G 7000.

CHOICE SHAWNIGAN LAKE WATERfront lots for sale priced from $850 up. Contact Mr. Hope, B 4265, evenings, E 6924. J. H. Whittome & Co., 1216 Broad Street.

LOT, OAK BAY SOUTH, OFF CENTRAL. Improved street, $1,100. I. G. Patrick, residence, E 9043. Financial Survey Ltd., G 9305.

CHOICE CORNER BUSINESS LOT IN OAK Bay. Price and particulars on application. Bayne Realty, 216 Central Building, B 1121.

LOT, 55X111, WITH 13,000 FEET FRAMing lumber, on dead end street. $1,200. E 4273.

INDUSTRIAL LOT—CORNER DAVID AND Rock Bay. Cheap for cash. Phone G 1843 or Colquitz 80T after 5.

BUILDING LOT 60X75 IN CITY, WITH fruit trees and picket fence, $475. G 7377.

WATERFRONT LOTS, OVERLOOKING Dallas Road. E 8484, E 4101.

FIVE LARGE BUILDING LOTS—HIGH LOcation, approximately half price. B 1552.

CLEAR LOT, QUIET DISTRICT, HIGH ground. Apply 3844 Eldon Place.

SECLUDED LOT ON LABURNUM ROAD near Portage Inlet. Offers? B 6069.

Ker & Stephenson, Ltd.

SOUTH SAANICH
Thirty-two acres of good farm land, approximately 14 in crops, balance bush. Year-round water supply. Price $8500

Nine and one-half acres well located near main road. Soil well fertilized, elevated building site with open view. Price $4500

GORDON HEAD
Five to 10 acres on main cross road, southwest exposure, suitable for vegetables, fruits or bulbs. Price $1,000 per acre or near offer.

BAZAN BAY
One acre and four-room bungalow, four-piece bathroom, garage and workshop. Wide view of sea and islands. Price $5500

Ker & Stephenson Ltd.
Member Real Estate Board
909 GOVERNMENT ST.
G 4127 DAY OR NIGHT G 4127

60 PROPERTY WANTED

WE ARE REVISING OUR LOT LISTINGS in preparation for the spring building season. Please phone in description of lots you wish to sell to Mr. Nicholson, B 2101, day or night. Hawkes Foster Ltd.

WANTED — LARGE LOT, HALF ACRE preferred. High location in good district essential. Call Mr. Nicholson, B 2101, day or night. Hawkes Foster Ltd.

ONE-HALF ACRE OR TWO LARGE LOTS, about Quadra or Glanford Ave. Immediately. Cash. Box 2003 Colonist.

WANTED BY PENSIONER SMALL LOT for cash. Box 1853, Colonist.

61 ACREAGE FOR SALE

PATRICIA BAY
Six acres of good land. Four-room cottage which is in need of repairs, plus some outbuildings suitable for chickens. Owner will sell in two-acre lots at $1,400 for two acres or full price for six acres is $3,950. Exclusive listing. Ask for J. Wright, E 4161, eves. G 6757. Heisterman & Co., 1131 Blanshard

80 ACRES, SOME VIRGIN TIMBER, trout stream with water rights, several thousand yards of saleable top soil. Six-room log house, modern, fireplace. Good barn, good spring. Automatic water system. Fruit trees, garage, etc. Good subdivision prospect. Open to offers or will trade for house in town and cash. York. E 6723

FOURTEEN ACRES SEAFRONTAGE, PARry Bay, Metchosin, about 21 acres cultivated, high view across Straits and of Victoria. Electric power and water, $7,500, whole block. Splendid opportunity for development, good farm homes. Apply owner, C. E. Whitney-Griffiths, R.R. No. 1, Victoria. Telephone Belmont 27 L.

FIFTEEN ACRES RICH LAND, NINE cleared, close to sea, centre of Metchosin, light and water available. $5,500. Would make really nice farm and home or would split up. Apply owner, C. E. Whitney-Griffiths, R.R. No. 1, Victoria. Belmont 27 L.

64 FARMS FOR SALE

DID YOU EVER SEE A
Hungry House Farmer?
Five acres of the best usable soil, fenced, large shed and chicken house, city light and water, a few apple, pear, plum, cherry and nut trees. A strictly modern, rough cedar siding bungalow, two years old. Consists of living room, Heatilator fireplace, cabinet kitchen, utility room, two bedrooms, full basement, all cement, copper piping, hot-air furnace, garage. Price $8,450. Terms. Evenings, Pat Russell, Belmont 59 Q. Johnston & Co., Ltd., E 5242.

37 ACRES PART CLEARED, 500 FEET valuable Island Highway frontage, two-room log house, electricity. Lots of water, building lots, etc. Price $9,500.
1½ Acres cleared, very good soil and water. Paved highway, new four-room modern bungalow, fully insulated. Ideal for retired couple interested in garden. Price $5,800.
Several other good properties, Mill Bay, Cobble Hill area.
MALAHAT BEACH REALTY
R.R. 1, Cobble Hill. Salesman W. H. Quinton. Phone 89-L1

FARMS — SMALL — FARMS
1. Three-room house (new) with three acres new land. Low down payment. Price $2,500.
2. Five-room house recently built, about eight acres land on highway. $1,000 down. Price $3,500.
3. Four-room older-type house, five acres. Excellent land, only $2,400, on terms.

These are up-Island about 30 miles from Victoria.
Call Ed Olsen, evenings, G 6008 or B 2157 at Western Homes Ltd., 611 Yates Street.

7½ ACRES, 16 CULTIVATED, CREEK; three-room house. Box 3316 R.M.D. No. 1, Victoria.

155-ACRE FARM FOR SALE, AS A whole or sub-divided in Sooke district. Reply to Box 1884, Colonist.

20-ACRE FRUIT FARM
This is a very well-kept farm, comprising 15 acres commercial apple orchard, ½-acre strawberries, ¼-acre logans, balance in pasture, all tile drained. Good seven-room home, large apple storage and packing house, barn and other buildings. 11 miles out on excellent land, close to schools. A genuine bargain at $12,000

H. Andrew, Brentwood, Phone Keating 17G

BROWN BROS. AGENCIES LIMITED
Member Real Estate Board of Victoria
1125 Blanshard St., Victoria
Phone E 1183-4

FRUIT FARM
Berry and tree fruit farm—roadside stand. Four and half-room home with basement. Barn, chicken house. Artesian well supplies abundant water. Tile laid for drainage. Zoned for subdivision. See our sign corner Tanner and Rudolph. Terms. Price $12,900

JOHNSTON & CO. LTD.
1306 Broad Street E 5242 - E 5241

64 FARMS FOR SALE

EXCLUSIVE
1514 Wilkinson Road
10 Acres—High Location

Eight-room modern well-built home. Four bedrooms, living room, dining room, den, cabinet kitchen with nook, wired for electricity, two bathrooms, basement with new hot-air air-conditioned heating unit. Separate garage, chicken houses, barn, one one-room cabin and two-room cabin. River running through property, wonderful for irrigating. Fruit trees, lawns, shrubs, etc. Consider part exchange on four or five-room bungalow in good district. $14,250

Contact Stan Hyland, Colq. 24H

GORDON HEAD

One acre all cleared. Trade for truck, car or whatever. What have you?

Contact Stan Hyland, Colq. 24H

Financial Survey Ltd.
1234 GOVERNMENT STREET
G 8305

FARMS FOR SALE

Beautiful farm — Beautiful home — 8½ lovely rooms and 19 acres. Close in. More land available. Terms. Price $17,000

Farm and Fishing in Your Backyard. Close in farm. Six rooms. Drive-in garage. 7½ acres. Plenty of trout. Barn for cows. Three chicken houses. Fruit trees, etc. Terms. Price $10,500

"Acreages and Farms, Large and Small. We have them all."

Mr. Charles Clarke, evenings G 9910 or Colquitz 355R

THE HOPE REALTY
Suite B, Campbell Bldg. B 5248, B 7847

66 FARMS WANTED

SIX TO 10 ACRES AND HOUSE, WITHIN 15-mile circle, preferably with chicken house. Vicinity $6,500. Phone G 4691 evenings and week-ends.

NOTICE TO CREDITORS

IN THE MATTER OF THE ESTATE OF WILLIAM JAMES WATERS, deceased, late of Victoria, in the Province of British Columbia, who died on the 7th day of January, A.D. 1952.

Creditors and others having claims against the above estate are required to send full particulars of such claims to the undersigned Solicitors for the Executors, on or before the 30th day of April, A.D. 1952, after which date the Estate's assets will be distributed, having regard only to claims of which the Executors shall have received notice.

Probate of the Will of the above-named deceased was issued by the Victoria Registry of the Supreme Court of British Columbia on the 17th day of January, A.D. 1952.

Heisterman, Manzer & Wootton,
Solicitors for the Executors,
Suite 1, 701 Yates Street,
Victoria, B.C.

Maynard & Sons

Auctioneers and Appraisers
Since 1902

IMPORTANT SALE
MODERN FURNISHINGS
FROM THE CANCELED UPLANDS SALE

have been removed to our salesrooms on the instructions of Stewart Clark & Co., Agents for E. Sigault, Esq., and will be sold

TODAY — 1.30

POWER LAWN MOWER
ELECTRIC IRONER
ELECTRIC REFRIGERATOR
BENDIX HOME LAUNDRY

Also comprising in part: Expensive Living, Dining and Bedroom Furniture, complete suites, etc., Bedding and Drapes, all-white Enamel Oil-burning and other Ranges, Apartment-size Electric Range, Platedware, China, small Electrical Appliances, Paint Spray, Lawn Mowers, etc.
See yesterday's papers for full particulars.

Basement Sale — 10.30

SHRUBS — PLANTS
VEGETABLES
GARDEN TOOLS
USEFUL FURNITURE

Also a large selection of Potted Plants, Heavy Rope, Incubator, Cultivators, Gas Plates, Tables, Chesterfield Suites, etc.

MAYNARD & SONS
733 Johnson St. G 5921

KILSHAWS

THE AUCTIONEERS

Important
AUCTION
TONIGHT
At 7.30 o'Clock

Kilshaws' Auction Rooms
1115 FORT ST.

Good Suites for All Rooms—Choice Occasional Pieces
Everything for the Home
A Very Interesting Sale

KILSHAWS, The Auctioneers
1115 Fort St. G 6441

Our Salesrooms are open daily for the reception and inspection of good furnishings.

Kilshaws, The Auctioneers

High Teacher Will Go East

Sheila Stanley, Victoria High School physical education teacher, will be Vancouver Island delegate to the national convention of the Canadian Physical Education and Recreation Association.

Miss Stanley will attend the conference in Toronto during the Easter vacation.

Today's Pattern

by Marian Martin

BE FIRST TO HAVE IT

Fashion news! Yes! here it is—the gored skirt you've read about! It's on a lovely smooth-waisted frock, simple and so smart. All straightaway sewing, get your pattern and begin. You will be first with the newest.

Pattern 9213: In misses' sizes 12, 14, 16, 18, 20; 30, 32, 34, 36, 38, 40, 42. Size 16 takes 4⅝ yards 35-inch; ¾ yard contrast.

This easy-to-use pattern gives perfect fit. Complete, illustrated Sew Chart shows you every step.

Send thirty-five cents in coins (stamps cannot be accepted) for this pattern to the Marian Martin Pattern Department, The Victoria Colonist, 60 Front Street West, Toronto, Ont. Print plainly size, name, address, style number. The pattern will be mailed from Toronto and should reach you in two weeks or less.

Today's Pattern

by Laura Wheeler

ONLY TWO SKEINS

Two skeins knitting worsted! Big wooden needles! You'll knit this shoulderette in a jiffy, and it's such a cute little chill-chaser too—useful and fashionable!

Favorite on campus, at home, at parties! Jiffy-knit shoulderette Pattern 808 has directions.

Send thirty-five cents in coins (stamps cannot be accepted) for this pattern to the Laura Wheeler Pattern Department, The Victoria Colonist, 60 Front Street West, Toronto, Ont. Print plainly size, name, address, style number. The pattern will be mailed from Toronto and should reach you in two weeks or less.

Letter Carriers Rest During Good Friday

There will be no letter carrier service on Good Friday, according to Postmaster J. B. Sinclair.

Wicket service on Good Friday will be from 9 to 11 a.m. The lock box lobby will be open until 6 p.m. and special delivery and receipt and dispatch of mails will be as usual.

On Easter Monday there will be letter carrier service as usual on residential walks and morning delivery only on business walks.

Wicket service on Easter Monday will be from 8 to 12 noon. Other mail services will be as for Good Friday.

Barred Bartender Case Foams Here

The case of the "barred bartender" came under more fire from both Victoria clergymen and local beverage dispensers yesterday.

"The Keremeos minister showed a most un-Christian attitude," James Thirlwall, secretary of the Victoria Beverage Dispensers' Union, Local 513, said last night.

Mr. Thirlwall said that Vancouver Bartenders' Union, Local 676 has also expressed its distate at the attitude shown by the Keremeos minister in refusing to marry a man because he worked in a beer parlor.

"Bartenders are just as good Christians as any other group of people," Mr. Thirlwall said.

Bishop H. E. Sexton, Bishop of British Columbia, said he felt the attitude of the minister was most unreasonable and un-Christian.

WHOLE STORY

"I am wondering if the whole story was told," Rev. J. L. W. McLean of St. Andrew's Presbyterian Church said.

"I believe myself, that a man should be judged on his personal merits, and not on his occupation," Mr. McLean said.

Dr. J. B. Rowell of the Central Baptist Church said:

"One would need to know all that the minister concerned knows. I have refused to marry people myself, but not for that particular reason."

According to Wednesday's report, the minister had agreed to the wedding until he noticed on the man's marriage license that he was a bartender. He then refused a church marriage, but offered to perform the ceremony in the manse, adjoining the church.

Indian Films On Last Show

The final program of films to be shown in the Provincial Museum on Sunday at 2.30 p.m. will include "Peoples of the Potlatch," "Indian Canoemen," "Skyline Hike over the Muir-Trail" and "Let's Go Fishing."

Hats Centre Ladies' Night At Kiwanis

A "spring hat show" modeled by the designers and manufacturers of the hats made up part of the entertainment at the Oak Bay Kiwanis Club Ladies' Night last night.

The ladies took over the entertainment for the evening, and put on skits and a fashion show.

Mrs. Jane Kraig took the honors for the most original creation, and Mrs. Peggy Rumble, the most comic.

The most attractive hat of the show was made and modeled by Mrs. Cynthia Carey.

Prizes were awarded to the best three.

The evening was completed with a dance at the Oak Bay Beach Hotel.

City Thieves Raid Twice

Office of the Victoria Liberal Association in the Central Building was raided by thieves overnight Wednesday, city police reported yesterday.

Three desk drawers and a filing cabinet were broken into but nothing was reported missing.

Mrs. Dorothy Burgess, 2450 Quadra, told police two jewelry boxes containing an assortment of costume jewelry and a watch that wouldn't run were stolen from her apartment Tuesday night.

She said someone reached through her bedroom window and stole the items.

Kentucky has 3,607 miles of railroads, Tennessee 3,491 miles.

Recruiting for Air Force Continues at High Level

Recruiting for the R.C.A.F. on Vancouver Island continues at the high level that has been prevailing during the past year, Flt. Lieut. Hugh Campbell, officer commanding the local unit, disclosed yesterday.

During March, 41 recruits passed through the local office.

They were Patricia M. Grubb, Comox; James L. Jeffs, Wellington; [illegible] Road; R. L. Thacker, 847 Victoria Avenue; A. J. Park, 3245 Wicklow Street; John H. Kruyff, address unknown; Beverley F. Bell, 3066 Scott; Donald S. Maclean, Port Alberni; Margaret A. MacIntosh, 155 Passmore Street; Ross B. Clarke, 2138 Belmont; S. R. Ryneski, 3420 Veteran; Arthur Hetherington, address unknown; and Frank C. Walters, 710 Fort.

Others are: Alice A. Bergh, address unknown; R. Rogerson, R.R. 1 Ladysmith; John A. Holten, Qualicum Beach; Francis L. Evans, 2871 Shakespeare; Valerie L. Mockford, R.R. No. 3; M. G. MacDonald, no fixed address; Louise Nagy, 1046 View; Pat J. Laleune, address unknown; Allan D. Chesnut, 1238 Tattersall; W. G. Baker, 2305 Eastdown; J. R. Grealy, 2024 Stanley; D. A. Jarrett, Chemainus; J. B. Inglis, 1425 Elford; Victoria R. Hilton, 1444 Fairfield; Elizabeth Beasley, 2214 Windsor; Isabel Anderson, 3028 Carrol; R. T. Paterson, 304 Robertson; N. M. Emison, Duncan; G. L. Cantlon, Port Alberni; T. S. Cawsey, 1629 Edgeware; R. T. Gallant, 540 Manchester; Leslie J. Mottershead, 1863 Oak Bay; Mavis E. Graham, 2517 Shakespeare; Leif Kikebo, Port Alberni; and Lewis W. Eilers, 2815 Prior Street.

POWERFUL DEVICE

An X-ray machine with a power of 15,000,000 volts is being made in England for the British atomic research station at Harwell.

Four Vancouver Island People On Goat Breeders' Executive

Four Vancouver Island residents have been elected to executive positions in the B.C. Goat Breeders' Association.

The association's 35th annual meeting in New Westminster elected Edward H. Smart, Victoria, auditor; Miss J. E. Harvey, Royal Oak, secretary, and Miss A. T. Campbell, Cobble Hill, and T. Pearce, Victoria, as directors.

Mr. Pearce was ill in hospital at the time of the parley.

The meeting passed a resolution asking the provincial government to enforce the law regarding the licensing of pure-bred bucks, and also legislation governing the quality of hay sold.

Quakers Send Goods For Overseas Needy

A ton of clothing, bedding and footwear was sent to London, England, last week by the Victoria Society of Friends (Quakers), for relief of impoverished people in Europe and the Middle East.

The shipment was consigned to Quaker headquarters in London for distribution, and follows an earlier consignment of 1,500 pounds, which was sent to Korea, through Seattle.

The people and church groups of Victoria, reports Mrs. I. M. Vallance, the group's treasurer, have responded warmly to the appeals. She points out that further donations will be welcome.

Contributions of clothing, other articles or money may be left at the Friends Meeting House, 1831 Fern Street, or placed in the box situated in the Co-operative Grocery Store, 618 Pandora.

The Daily Cross-Word Puzzle - - -

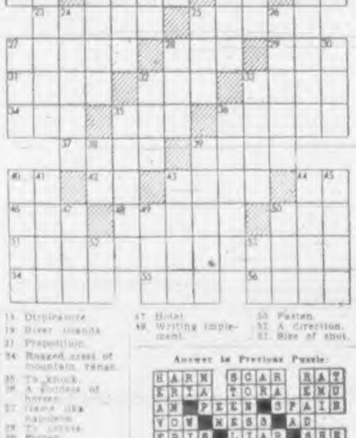

ACROSS
1. Project.
5. Sign of the Zodiac.
8. Ancient Roman measure.
12. Compiler of a dictionary.
13. Night before an event.
14. A constellation.
15. Indebted to.
16. Sloth.
18. Assists.
20. Depart.
22. A continent (abbr.).
23. Caudal appendages.
25. To direct for information.
27. Portions.
28. Wheeled vehicle.
29. Footlike part.
31. The sweetsop.
32. Summit.
33. Rhymester.
34. Opera house.
35. Triumph.
36. Resolute.
37. Black.
39. The book palm.
40. While.
42. Correlative of either.
43. Jargon.
44. Chinese measure.
46. Fern rootstock eaten by Maoris.
48. Country of Europe.
50. Also.
51. Amazement.
54. Feminine name.
55. Seine.
56. Number (pl.).

DOWN
1. [illegible]
2. To become buoyant.
3. Chopping tool.
4. Symbol for nickel.
5. Domineers.
6. Figuratively a shield.
7. Gold: in Spanish American countries.
8. Aloft.
9. Greek letter.
10. Part of movie program.
11. Extent of land.
17. Curls.
18. Displeasure.
19. River islands.
21. Preposition.
24. Rugged crest of mountain range.
25. To knock.
26. A goddess of horses.
27. Game like napoleon.
28. To crave.
30. Pigpen.
32. Metal.
33. Portion.
35. To gain advantage over.
36. Biblical land.
38. Buddhist monk.
39. Pollute.
40. An alms box.
41. In a short time.
43. Tend.
44. Bird.
45. Electrified particles.
47. Hotel.
49. Writing implement.
50. Fasten.
52. A direction.
53. Size of shot.

Answer to Previous Puzzle:

H	A	R	M		S	C	A	R		R	A	T
E	R	I	A		T	O	R	A		E	M	U
A	N	■	P	E	E	N	■	S	P	A	I	N
V	O	W	■	M	E	S	S	■	A	D		
E	R	I	S	■	L	I	A	R	■	S	H	E
		R	E	S	■	D	I	A	L	■	U	R
S	T	E	E	P	L	E	C	H	A	S	E	R
O	R	■	R	E	A	R	■	S	I	P		
L	O	T	■	T	R	A	P	■	R	A	M	P
E	T	O	N	■	S	T	A	R	■	R	O	E
		N	I	P	■	I	C	O	N	■	R	A
A	L	E		A	L	O	E		O	P	A	L
A	I	S		T	O	N	S		A	I	L	S

(Released by The Bell Syndicate, Inc.)

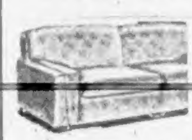

Wood SPECIAL SALE! Sawdust

DRYLAND SAWDUST

ALL HEAD RIG 100% FIR COARSE AND SCREENED SAWDUST BY BLOWER

By Blower, 2 Units........$12.50
By Blower, 4 Units........$24.00
By Bulk, 2 Units........$8.00

Hemlock Sawdust for gardens—2 units $6.00; 4 units $10.00
100% Fir for furnace and fireplace, 2½ cords $11; 5 cords $20
Bone-dry Cedar—2½ cords $6.00
2-foot lengths—2 cords $8.00

Immediate Delivery—We Have Two Blowers at Your Service
We Guarantee to Supply You All Year Around

OFFICE: E 3811 DHILLON FUEL CO. EVES: E 7453

MILL ENDS

See us for your Roofing or Stucco Requirements
2-Ply, 3-Ply and Mineral Colored and Stucco Base Felt
We Can Supply Your Needs
PRICED TO SELL
COME AND BROWSE
ALWAYS SOMETHING DIFFERENT

CAPITAL IRON AND METALS LTD.
1824-1832 Store Street G 2434—G 8441

Fluorinated Toothpaste with CHLOROPHYLL
Fluradene
with it's magic TOOTH WHITENER
MUST . . . Stop Bad Breath! Aid the Gums! Whiten even Dingy Teeth! Clean and Freshen the Mouth!
OR YOUR MONEY BACK!
69¢ Fluradene
SOLD AT DRUG STORES ONLY

ECZEMA
RASHES To help bring swift soothing relief from the awful itching and irritation of Eczema and other Skin Rashes, try Dr. Chase's Medicated, Antiseptic Ointment. A safe home treatment for over 50 years. 38
DR. CHASE'S
Antiseptic OINTMENT

The strongest sun holds no terrors for you when we install your awnings.
We have a large selection of colors in painted and woven stripes to choose from.
ESTIMATES FREE

F. JEUNE & BRO. LTD.
570 JOHNSON STREET
ESTABLISHED 1886 Phone: G 4632
WE MAKE EVERYTHING IN CANVAS

This advertisement is not published or displayed by the Liquor Control Board or by the Government of British Columbia

SEND COUPON FOR YOURS NOW!
To International Fibre Board & Plywood Sales Limited
Gatineau, Que. Dept. C-58
Please send me—FREE—kitchen plan and illustrated folders of 10 beautiful interiors, 14 pieces of furniture and 5 sturdy toys.
Name
Address
Town Prov.

* Registered trade mark

Lines Crossed

Cowichan Gale Warning Chills Chat With Dancer

If Moira Shearer is having as much trouble getting fish on the line as The Daily Colonist had getting a line on the famous British ballerina, the creel must be pretty empty.

Rueful about the fact that the dancing star and her husband Ludovic Kennedy have had pretty [illegible] here on a fishing trip in the Lake Cowichan area, the paper checked this morning to see if the visitors were having any fishing luck.

The reporter wanted to speak to Mr. or Mrs. Kennedy or someone at the fishing lodge where they were staying.

After trying several numbers he was told he was "in luck." Mrs. Kennedy was on the phone.

But some of the cool weather—this morning gale warnings were posted on the east coast of the Island—seemed to have gathered around the star of the "Red Shoes."

There seemed to be a slight tapping noise in the background as Mrs. Kennedy intimated she didn't want to answer any questions while on holiday.

That left the reporter's creel pretty empty too.

After this he'll take those gale warnings more seriously.

"Y" Delegates Expected Here

Delegates from Vancouver, New Westminster and Bellingham, Wash., will attend the annual international district conference of the Y's men's clubs, to be held in Victoria at the Y.M.C.A. April 26 and 27.

The first conference of its kind to be held here, it will deal primarily with the plans of the international convention to be held in Banff, Alta., June 15 to 19.

More than 1,000 members are expected at the Banff conference.

Hospital Wing To Open Soon

The opening of the new wing of Victoria Veterans' Hospital 65-bed extension will be held Wednesday, April 9, from 2.30 p.m. to 4.30 p.m. Attendance is by invitation only. Tea will be served by the Women's Auxiliary to the hospital.

Beach Drive in Stew As Lightkeeper Moves

Yesterday was moving day for A. J. Swanson, and it provided considerable excitement along Beach Drive.

As a matter of fact it resulted in real anxiety for some people, along with telephone calls to newspapers, radio stations and the transport department.

There's a ship aground and in trouble, some of the witnesses reported.

Had they taken a second look they would have seen the vessel in question was the lighthouse tender C.G.S. Estevan (shown above pulling away from Fiddle Reef). She was at the Fiddle Reef Lighthouse, just a short distance off Oak Bay. It was moving day for light keeper Swanson. He has been transferred to the Sisters Rock Lighthouse to replace A. G. Waldon, who in turn is going to the Ballenas Light.

Taking Mr. Swanson's place at the Fiddle Reef Light is G. S. Wellard.

Persons who called the transport department to report a ship aground were given an explanation and a "thanks for calling."

"At Fiddle Reef the lighthouse sits on a comparatively small rock . . . surrounded by deep water. Large ships can get almost against the lighthouse, in calm weather, without any danger," said T. E. Morrison, local transport department agent.

"Even from a short distance it would appear the ship was aground . . . we certainly wouldn't discourage people from letting us know on such occasions. The next time it might really be an emergency."

Mr. Morrison is keenly interested in such observations and reports by the general public. He is a key member of British Columbia's new air-sea rescue organization, which depends to a large extent on rapid word-of-mouth in any shipping mishap.

Cancer Campaign

Close Friend's Death Brought Home Danger

In a letter to Cancer Campaign headquarters yesterday a woman, resident of a gulf island, wrote:

"I have received a personal letter asking for a contribution for the 1952 campaign. I did not help last year because I did not see any connection between the campaign and me or my family. [illegible] and neighbor died after an operation for cancer.

"I did not know anything was the matter with her until the day she went into hospital. Her death was really due to suicide, because she knew something was wrong last June but did not see her doctor or even tell her family until too late.

"I learned more about cancer after that and I know now that early diagnosis is often the difference between life and death.

WARNS FRIENDS

"I have made it my responsibility to do what I can to make people aware of this danger. I have called on my friends and neighbors and enclose herewith $65 as our contribution to this year's campaign."

Campaign officials stated last night that the fund is now at $4,000. Objective is $30,000 for the Victoria area.

ASTRONOMIC PROBLEM

Still a problem for astronomers is the fact that the temperature of the sun's corona during an eclipse is much higher than that of the sun itself.

$2,000 Off in First Try

Parks Committee Begins Task Of Reducing Record Estimates

City council parks committee rolled up its sleeves yesterday and began chopping down a record $328,080 parks department estimate for 1952.

The budget, including $28,850 for extraordinary expenditures, is $56,000 higher than last year's. The budget for ordinary work was $299,230.

Increased wages, material costs and general operating expenses were the cause of the increase, Parks Administrator W. H. Warren said.

The committee succeeded in cutting off about $2,000 of ordinary expenditure on the first run through the budget.

This was partly achieved by reducing estimated costs of materials which included a 10-percent contingency for anticipated rises in costs this year. The percentage was reduced to five on a suggestion from city manager Cecil Wyatt.

EXAMPLE GIVEN

As an example of increased costs, Mr. Warren cited Beacon Hill Park expenditures, which have risen from $39,464 in 1951 to an estimated $46,225 this year.

Included in the extraordinary expenditures are provision for three comfort stations in city parks, a parking area in Beacon Hill and extension of the Dallas Road boulevard from V.M.D. to the Ogden Point entrance.

The three comfort stations account for about $21,000 of the $28,080 estimate.

Also under study by the lighting committee was a $110,296 budget for street lighting.

The committee managed to cut the figure to $106,185 but this did not include an expenditure of $2,000 for extra stocks of pendant luminaires, new lighting units.

Work on the estimates will continue this month.

Service Set At Sunrise By Gideons

Ninth annual Sunrise Service of the Victoria Camp of The Gideons International will be held on Easter Sunday morning at 7.45 in Beacon Hill Park.

The location for the service will be the same as last year, on the high, rocky ground just east of the roadway which enters the Park from the corner of Douglas and Michigan Streets at South Park School.

The Easter message will be given by Dr. Paul Smith, B.A., F.R.G.S., assistant pastor, The People's Church, Toronto, an outstanding evangelical preacher. The music will be supplied by the Salvation Army Band under Bandmaster Max Chalk with Senior Captain W. Ratcliffe, S.A., as song leader and Will Hastings as cornet soloist.

The entire service will be carried over a loudspeaker system so that those wishing to remain in their cars will be able to do so and still follow every item of the service.

Damage $600 In Accident

More than $600 damage was caused in a two-car collision at Parsons Bridge on the Island Highway Wednesday night, R.C.M.P. disclosed yesterday.

Police said drivers of the cars were William H. Ball, 856 Cormorant, and Wilbert Robinson, Belmont Housing Project. No one was injured.

Amusements
ON THE SCREEN

Atlas — "The Detective Story" at 1.03, 3.46, 6.29, 9.17 plus "The Double Cross Fool."

Capitol — "The Greatest Show on Earth," at 1.00, 3.42, 6.24, 9.10.

Dominion — "Phone Call From a Stranger," at 1.16, 3.17, 5.18, 7.19, 9.25.

Fox — "Golden Horde," plus "Campus Honeymoon," at 6.45, 9 p.m.

Oak Bay — "Hotel Sahara."

Odeon — "The Green Glove" at 1.14, 3.20, 5.26, 7.32, 9.43. Last show 9 p.m.

Plaza — "The Fighting Westerner," plus "Heritage of the Desert."

Royal—"I Want You" at 1.18, 3.18, 5.18, 7.18, 9.23.

Tillicum — "Holiday Affair" and "Savage Splendour," gates open 6.30 p.m.

MEMORIAL ARENA
FRIDAY, APRIL 4
Minor Hockey 7.00- 8.30 a.m.
Commercial, Navy 8.30-10.00 a.m.
Naden 12.30- 1.30 p.m.
Beginners 1.30- 2.30 p.m.
Cougars 8.30 p.m.
SATURDAY, APRIL 5
Minor Hockey 6.30-10.30 a.m.
V.F.S.C. General 11.00- 1.00 p.m.
Public Skating 2.00- 4.00 p.m.
V.F.S.C. General 5.00- 7.00 p.m.
Public Skating 8.00-10.30 p.m.
Commercial 10.15-11.30 p.m.

COMING SOON!
Foreign Legion Desert Action
"TEN TALL MEN"
Color by Technicolor
BURT LANCASTER
MOIRA LAWRENCE KIRON MOORE
DESERT ROLAND GEORGE TOBIAS
ODEON

FIGHTIN' RANDY SCOTT
FIERY ANN SHERIDAN
in ZANE GREY'S
The FIGHTING WESTERNER
• ADDED THRILLS
ZANE GREY'S HERITAGE OF THE DESERT
ENDS SATURDAY!
PLAZA

HURRY — TODAY AND SATURDAY ONLY
AT 1.14, 3.20, 5.26, 7.32, 9.43 — LAST SHOW 9 P.M.
The most exciting picture of the year!
One false step, one wrong move would be his last . . but nothing could make him turn back!
GLENN FORD
THE GREEN GLOVE
GERALDINE BROOKS
Sir Cedric Hardwicke
Starts Today!
ODEON

CAC GARDEN
Featuring Music By
JACK COSIER TRIO
AND
LYNNE CHRISTY
(Vocalist)
TONIGHT — 11.30 p.m.
Upstairs—550 FISGARD
"WE DELIVER CHINESE FOOD"
PHONE G 9912
DINE & DANCE

ATTENTION
BOYS IN ESQUIMALT DISTRICT
Here's your chance for a profitable part-time Job.
NEW Colonist routes are now being arranged in this District and applications are now being taken from boys, 11 to 15 years of age. Apply in person at our Douglas Street Office.
FIRST COME-FIRST SERVED

DANCE TONIGHT
Victoria's Newest Ballroom
THE ARAGON 1518 BROAD
Available For Rentals—G 9060

THE DAILY COLONIST PRESENTS
J. ARTHUR RANK
AND UNIVERSAL NEWS
TORNADO STRIKES U.S.A.
AVIATION IN THE NEWS
SPRING FASHIONS FOR EASTER
LINCOLNSHIRE HANDICAP

THE MOST EXCITING PICTURE OF THE YEAR
"THE GREEN GLOVE"
STARRING GLENN FORD
FEATURE AT 1.14, 3.20, 5.26, 7.32, 9.43
LAST SHOW 9 P.M.
NOW ODEON

SKIN PROBLEM?
You owe it to yourself to try CUTICURA Soap and Ointment
See blackheads, eczema, rash, pimples promptly relieved, clearer skin in 7 days. Buy!

Gibson's Bowladrome
316 YATES — E 8611
OPEN ALLEYS DAILY
AFTERNOON AND EVENING

A GREAT DOUBLE BILL
ON OUR NEW CYCLORAMIC SCREEN
Two Complete Shows Daily, 8.45 and 9 p.m. Sat. Continuous from 1 p.m.
COLOR BY TECHNICOLOR
THE GOLDEN HORDE
OF GENGHIS KHAN
Starring ANN BLYTH · DAVID FARRAR
A UNIVERSAL-INTERNATIONAL PICTURE
ALSO
Campus Honeymoon
NOW SHOWING
HILLSIDE AND QUADRA FOX Phone B 3878

NOW SHOWING!
"HOTEL SAHARA"
A BRITISH PICTURE
Featuring
YVONNE DE CARLO
DAVID TOMLINSON
— Added —
"ONE HOUR FROM LONDON"
"MEN OF THE ARMY"
Plus Other Shorts
OAK BAY
TEMPLE OF REFINED ENTERTAINMENT AND EDUCATION

WATER tells the truth about . . . WHISKY
Put Seagram's "83" to the water test. For water (plain or sparkling) is your most reliable guide to the whole truth about any whisky. Water adds nothing, detracts nothing, but reveals a whisky's true, natural flavour and bouquet.
. . .
Say SEAGRAM'S and be SURE . . . of the finest
Seagram's "83"
Canadian Whisky
This advertisement is not published or displayed by the Liquor Control Board or by the Government of British Columbia.

WRESTLING
TONIGHT, 8.30
VICTORIA BALLROOM
GOVERNMENT AT CORMORANT

ENDS TODAY!
DOORS 1 P.M.
Features at 1.18, 3.18, 5.18, 7.18, 9.23
"I WANT YOU"
DANA ANDREWS • DOROTHY McGUIRE
STARTING TOMORROW!
ACTION-PACKED THRILL!
M.G.M.'s The LIGHT TOUCH
STEWART GRANGER
PIER ANGELI
GEORGE SANDERS
ROYAL

HELD OVER!
DOMINION
See it from the Beginning at 1.16, 3.17, 5.18, 7.19, 9.25
"PHONE CALL FROM A STRANGER"
Shelley WINTERS
Gary MERRILL
Michael RENNIE
Keenan WYNN
Bette DAVIS

BE SURE TO SEE THIS GREAT DOUBLE BILL!
THEIR LOVES . . . LIVES . . . WEAKNESSES . . . ALL IN ONE GREAT MOTION PICTURE
Detective Story
KIRK DOUGLAS · ELEANOR PARKER · WILLIAM BENDIX
From The Great Broadway Stage Hit!
Now Showing at 1.03, 3.46, 6.29, 9.17
PLUS
This Great Hit of All Times
"THE DOUBLE CROSS FOOL"
IT WILL HOLD YOU SPELLBOUND
—Also News—
35¢ ATLAS

NOW SHOWING
Cecil B. DeMille's
THE GREATEST SHOW ON EARTH
CAPITOL
Technicolor
BETTY HUTTON
CORNEL WILDE
CHARLTON HESTON
ALL PRICES INCLUDE TAX
MATINEE, 75¢
EVENINGS, 1.20
Children—Any Time
At 1.00, 3.42, 6.24, 9.10

SAT. NITE CLUB Sir OCCO SAT. NITE
"RUTH and GEORGE"
OUTSTANDING LATIN AMERICAN DANCE TEAM
REG. WOOD AND HIS ORCHESTRA
PLUS
GLORIA BERRY
Dancing 9 till 1 a.m.
THE SWINGETTES
Admission $1.50 Per Person
For Reservations Phone E 9251

FRIDAY and SATURDAY
HOLIDAY AFFAIR
ROBERT MITCHUM
JANET LEIGH
WENDELL COREY
WILDEST AFRICA Ablaze in Color!
SAVAGE SPLENDOUR
PRINT BY TECHNICOLOR
— Also —
Cartoon Carnival
FREE PASSES . . . tonight your car license plate is a free pass for two if it ends in the numbers 107
Gates Open 6.30 p.m.
Show Starts 7 p.m.
Last Complete Show 8.50 p.m.
Tillicum OUTDOOR THEATRE
DRIVE IN - WALK IN
BURNSIDE AT TILLICUM
G 7511

DOUGLAS AT FISGARD
Hudson's Bay Company
INCORPORATED 2ND MAY 1670
Store Hours:
9 a.m. to 5 p.m.
Wednesday:
9 a.m. to 1 p.m.
Phone E 7111
Shadow Wave HOME PERMANENT
Set It and Forget It!
Shadow Wave Permanent Needs No Neutralizing!
2.85 Complete Kit
Refill Kit 1.50
Shadow Wave with new French-style curler needs no neutralizer . . . no rinse . . . no resetting! Waves and neutralizes in one application.
BAY Toiletries, Street Floor